WEATHER SYNOPSIS

The barometer is falling over the Interior and fair, warm weather extends from the Coast eastward to Manitoba.

The Daily Colonist.

(ESTABLISHED 1858)

COLONIST TELEPHONES

Advertising	11
Business Office	11
Circulation	13
Job Printing	167
News Editor and Editorial Rooms, 80 and 81	
Social Editors	2111

NO. 201—SEVENTY-SECOND YEAR — VICTORIA, BRITISH COLUMBIA, SATURDAY, AUGUST 2, 1930 — TWENTY-TWO PAGES

OTTAWA TRIP OF DIRIGIBLE IS CANCELED

R-100 May Also Postpone Other Flights in Ontario and Quebec

PLANS ARE CHANGED BECAUSE OF DAMAGE

Ramsay MacDonald, in Message to Premier King, Forsees New Service

ST. HUBERT AIRPORT, Que., Aug. 1.—The proposed flight of the R-100, giant British dirigible, over Ottawa on August 5, has been definitely postponed according to an official message handed to the press liaison officer, W. A. Lawrence. In addition, a strong possibility exists that other proposed trips to Quebec and Western Ontario will also be postponed or abandoned. The message stated that it is probable no extended flights will be undertaken until the ship sails for Great Britain again.

The sudden change in plans is the result of damage sustained to the horizontal fins of the sky liner following storm weather in the neighborhood of Father Point, Que., while she was en route to St. Hubert from Cardington, England, yesterday.

Repairs to the ship will proceed at St. Hubert, and there is nothing in the message to substantiate rumors that she might go to the hangar at Lakehurst, N.J., for repairs. Early

Continued on Page 3, Column 6

13,000 OUT OF WORK AS MILLS ARE SUSPENDED

Indian Cotton Factories Affected by Disobedience Campaign and Boycott

ANOTHER CONTEST IN PATIENCE GOING ON

BOMBAY, India, Aug. 1.—Six cotton mills were closed down here today carrying out orders given a month ago, because of business depression resulting from the civil disobedience movement and boycott of Indian mill-made cloth.

The shutdown forces 12,000 operatives out of work. Other mills are scheduled to close August 25 thus varying thousands of other operatives.

Another contest in patience betweed Indian Nationalist volunteers and the police—the first for some days in the civil disobedience campaign—was in progress here tonight, the volunteers sitting in the Reda with police preventing their march to the sea.

SIT DOWN IN ROAD

The volunteers were led by Mrs. Hansa Mehta, president of the Bombay Congress Committee, who headed the procession as it started. When they were prevented from proceeding by the police, she gave orders to her followers to sit down in the road. No disorder had been reported tonight.

Patel and Malaviya had joined a group of volunteers stubbornly sitting on the roadway outside the fort area, where police had surrounded them and blocked their march to the fort business area.

IN VIOLENT RAINSTORM

Throughout the night, even through a violent rainstorm that drenched both police and volunteers, Patel and Malaviya sat with Mrs. Hansa Mehta, president of the Bombay Congress Committee and her followers.

The demonstration was in commemoration of the tenth anniversary of the death of the Nationalist leader, Tilak. It was felt interfered with until the demonstrators attempted to march into the business section.

From the Colonist Tower

Saturday, August 2

THE WEATHER

Victoria and Vicinity—Moderate to fresh westerly winds, generally fair and not much change in temperature.

Sun Rises: 4:49 o'clock.
Sun Sets: 7:56 o'clock.

Low Tide: 2:40 a.m., 4.6 ft.
High Tide: 8:41 p.m., 8.6 ft.

Directed Operations at Mooring Mast

LIEUT.-COM. A. B. PRESSY

Son of Mrs. T. E. Pressy, of Victoria, won high praise for his work in connection with the anchoring of the R-100 at St. Hubert Airdrome, where he was in charge of the mooring mast.

COMMANDER OF R-100 PRAISES LOCAL OFFICER

Mother of Lieut.-Com. A. B. Pressy Hears Him Complimented Over Radio

WAS IN CHARGE OF MOORING OPERATION

Listening to the radio message following the arrival of the R-100 at St. Hubert yesterday morning a resident of Victoria, Mrs. T. E. Pressy, mother of Lieutenant-Commander A. B. Pressy, was pleased to hear the complimentary references made to her son and the men in his charge by Commander Brout, who successfully piloted the R-100 across the Atlantic for the splendid manner in which the big dirigible had been handled on her arrival.

The arrangements for the mooring of the great airship were under the direction of the Department of National Defence, and to a detachment of the Royal Canadian Navy, under command of Lieutenant-Commander Pressy fell the duty of having everything in readiness and making the dirigible properly fast when the necessary cable was lowered.

Lieutenant-Commander Pressy is a former Victorian, and his mother, Mrs. T. E. Pressy, resides on Fell Street. He will be remembered as being at one time in charge of the Victoria Recruiting Depot, and has been stationed in the East.

AUSTRALIA IN FAVOR OF EMPIRE TRADING

Commissioner to Canada Stresses Unbalanced State of Trade With Antipodes

TORONTO, Aug. 1.— The unbalanced condition of trade existing between Australia and Canada and also between Australia and the United States was stressed in an interview here today by R. L. Macgregor, Brisbane, Australia, newly-appointed Australian trade commissioner to Canada.

Twenty-two per cent of Australia's imports were from the United States, with which the country had a large adverse balance, said the commissioner. Since the trade treaty with Canada had been signed in 1925 Australia has been purchasing $18,000,000 to $20,000,000 worth of goods per annum from Canada while this country has bought $3,000,000 to $4,000,000 yearly in exchange, he said.

Australia, said Mr. Macgregor, is Great Britain's greatest wool customer, and the people are strongly in favor of Empire trade.

Mears May Take Off Today for Newfoundland

GLIDER PILOT IS BURNED TO DEATH

ROOSEVELT FIELD, N.Y., Aug. 1.—John Henry Mears expects to take off tomorrow morning between 5 and 6 o'clock for Harbor Grace, Nfld., on the first leg of a round-the-world flight, designed to regain the world title won in 1929 by the Graf Zeppelin.

Henry J. Brown will pilot his plane, the City of New York. Mears has been awaiting favorable weather for some weeks. He and Brown will take off across the Atlantic as soon as they have acceptable weather after their arrival at Harbor Grace.

GANDHI AIDS ARRESTED

BOMBAY, Aug. 2.— Vallabhai Patel and Pandit Malaviya, two of Gandhi's chief lieutenants and four other prominent members of the Indian Congress working committee, were suddenly arrested this morning.

CHINA CITIES LIE IN PATH OF RED ARMY

Three Important Centres Fear Invasion as Communists Leave Changsha

DEFENCES ARE BEING ERECTED HURRIEDLY

Says' Nationalists Will Meet Responsibility of Japanese Losses In Hunan

SHANGHAI, Aug. 1.—Spread by the Red torch applied recently in Changsha, Communism neared its head today in Hankow, Kiukiang, Kuling and Shanghai against formidable defenses.

Precautions were taken to prevent repetition of the outrage which destroyed much property in Changsha and forced them to flee to their warships at Changsha when the Hunan Province capital was looted and burned, with assassination of hundreds of natives.

Leaving Changsha smouldering today, thousands of Reds advanced toward the tri-cities, Hankow, Wuchang and Hanyang, are for further spoils. Thousands of terrified natives, fleeing their posts, poured into foreign districts of those cities for protection.

MARTIAL LAW DECLARED

Hurriedly enacting defences against the nearby marauding Lenins, Government officials declared martial law to prevent treason in the cities. The population, under threat of death, was warned to leave the streets by midnight.

Unsatisfied by several days of looting, other Reds were reported holding ruined Changsha despite Government attacks, while a Nationalist gunboat had been driven out in the Yangtze River, and Communists were executed and 300 wealthy natives seized for ransoming.

Continued on Page 5, Column 5

MILLIONS WILL GO TO CHARITY

Sole Survivor of Wealthy New York Family Eighty Years Old

ESTATE WAS FOUNDED BY EARLY FUR TRADER

(Copyright, 1930, by the North American Newspaper Alliance.)

NEW YORK, Aug. 1.—The riddle of the ultimate disposition of the vast residuary estate of the Wendel family, richest of Manhattan landholders, has been answered. The bulk of the great fortune, exceeding $100,000,000, is to be distributed eventually to charity.

This was disclosed today with the filing for probate of the will of Mrs. Rebecca Wendel Swope, who died July 24. The immediate heir is the sole survivor of the Wendel family, Miss Elsa V. Swope, aged 80. It is upon her death that the residuary estate is to go chiefly to charity.

INVESTED IN REAL ESTATE

There has been deep interest in the disposition of the Wendel millions not only because of the immensity of the fortune but because of the eccentricity of the family. The Wendel riches were founded by John O. Wendel, a contemporary of John Jacob Astor. His profits as a fur trader Wendel put into New York real estate, with the stipulation that none of this property was ever to be sold. Its value increased magically.

Gerrit G. Wendel was the grandfather of the present solitary representative of the Wendel family, Miss Elsa Wendel. Eighty years old, she still follows the styles of her youth. And her home continues to be the illustrated mansion at Fifth Avenue and Thirty-Ninth Street.

ANTI-WAR DAY CELEBRATIONS ARE OBSERVED

Few Disorders Occur During World-Wide Demonstrations by Communists

MANY ARRESTS MADE TO PREVENT TROUBLE

PARIS, Aug. 1.—A widely advertised International Congress Against War-Day," commemorating the sixteenth anniversary of mobilization for the World War, today passed off without disorders in Europe. In most countries a general round-up of Communist leaders was made in anticipation of trouble.

Only in Moscow and other Russian cities were there important demonstrations. Communist demonstrators paraded the streets there carrying banners with "militaristic slogans and bearing in triumph gas masks and other defensive weapons against warfare."

At Moscow a score of airplanes dropped peace pamphlets. The Russian Volunteer Society for aerial and chemical defence gave the Red Army fifty-one modern Russian-built military airplanes, for which the funds were contributed by workers throughout the Soviet Union.

Continued on Page 5, Column 4

Burning Bush at Beacon Hill Sets Up Smoke Screen

Residents of Fairfield and Foul Bay district were practically shut off from other parts of the city yesterday afternoon when a heavy smoke screen blowing from the bush fire at Beacon Hill blocked their vision of the surrounding districts.

The blaze started at 1:52 o'clock and was under control at 7 o'clock, after approximately fifty acres of bush and brush had been destroyed. No. 3 pump and three guns were left in charge of the fire after it was brought under control. It was still burning at an early hour this morning, but was not considered dangerous.

In Supplement Tomorrow

H. G. Wells in a challenging and exceedingly frank discussion of present-day morals in which that famous writer goes into the changes in people's ideas of conduct during the last half century.

Commander J. K. L. Ross, picturesque Canadian who knew and wielded the power of millions, owner of a famous stock and turf history—the flashing Sir Berkeley Sir Berton—is on the eve of a comeback, writes J. E. Michaud.

"Corinna Comes Home"—A story of a lover's extraordinary disappearance when, by all the rules of the game, he ought to have been present. Alice Duer Miller writes it.

Appointment of Bishop Murray in Victoria breaks record of 200 years.

Let's Do It—The British Way—A plea for adoption in Canada of Old Country methods of administering fisheries.

History of Newcastle-on-Tyne, for 600 years famous for its export of coal.

In "Portrait of a Maiden Aunt," Miss Katherine Brush, one of the most widely-read authors of the day, has not only given one of her dazzling, swift and certain studies of a type of modern young lovers but we e fool has introduced a modern aunt of a quarter of a century ago.

"Dad" Quick, still working and going strong at Vancouver at age of 110.

"So This Is Travel"—Richard Connell slips some hints on traveling abroad.

Story of English lad who fought in the trenches when only nine years old.

A page of garden and farm news.

A page for the children.

A page of Old Country and Dominions Overseas news.

Starts 600-Mile Ride Over Rockies

GOING "Western" in a big way, Sir Reginald Walker, in foreground, dons tan-gallon hat, chaps, spurs and bright checkered shirt for his 600-mile ride with pack teams across the Rocky and Selkirk Mountains from Banff to Vancouver. Sir Reginald, former King's cavalryman and Master of the Brighton, England, Hounds, is not new to horses, but his attempted journey over 600 miles of steep trail that would test the abilities of a mountain goat will demand all his skill and endurance. The ride has not been accomplished by anyone to date. The British baronet is accompanied on his sporting sojourn by J. W. Perry and Sydney C. Littlewood, who came with him from England, and Jim Christie, internationally known Rocky Mountain guide.

British Columbia Takes Major Prizes at World's Exposition for Big Game

BRITISH Columbia's exhibit of big game specimens took first prize at the World's Big Game Conference Exhibition at Leipsic, Germany, creating a magnificent record, according to cable information received by Attorney-General R. H. Pooley. Not only was the whole display, arranged by G. L. Pop, of Vancouver, in co-operation with the British Columbia Government, accorded premier honors, but a specimen of mountain goat, shot by Bryan Williams, chief game commissioner, was acclaimed the finest individual head in the whole exposition.

The importance of the honors attained may be judged by the fact that this is the largest exhibition of its kind on record. Nearly every country in the world competing for the patronage of big game hunters was represented by displays, many of which cost tens of thousands of dollars. Germany had an extensive display sponsored by the Federal Government, Japan was well represented, as was South American, African, European and continental Asiatic nations.

SIXTEEN VARIETIES

To G. L. Pop, of Vancouver, recognized as one of the leading taxidermists in the world, goes the honor of installing, in co-operation with Mr. Williams and the Bureau of Provincial Information, the display from this province. Mr. Pop and Mr. Williams gathered the specimens which included every one of the sixteen varities of big game to be found in British Columbia.

Continued on Page 2, Column 4

Stunt Parachute Jumper Killed in Fall From Plane

ATLANTIC CITY, N.J., Aug. 1.—Harry Powers, stunt parachute jumper, received fatal injuries in a 1,500-foot fall from an airplane to the ocean tonight, when his parachute failed to open. He died in a hospital a few hours later.

H. H. STEVENS IS SUMMONED TO CAPITAL CITY

Defeated Vancouver Candidate May Be Offered Post in Cabinet

NO REASON FOR CALL IS GIVEN IN MESSAGE

VANCOUVER, Aug. 1.—Hon. H. H. Stevens is apparently slated as a member of the new Conservative Federal Cabinet. Late Friday afternoon he received a telegram from Ottawa asking him to proceed to the Federal capital immediately.

This, it is considered in Conservative circles, means that Mr. Stevens will be given a seat in Hon. R. B. Bennett's cabinet. The telegram, it is said, did not give any indication as to the reason for the call

Continued on Page 5, Column 7

Province Assumes Control of Peace And Railway Belt

Vast New Acreage Now Under Administration of Provincial Government, After Years of Negotiation—Rich Peace River Block Included in Transfer, Bringing $500,000 Revenue

Premier Tolmie Completes Agreement

ENDING a controversy which has extended over a quarter of a century, the Province on August 1, took over the administration of the Railway Belt lands, including the rich Peace River Block, and a total area said to contain 3,000,000 acres, administered since 1871 by the Federal Government. The transfer will mean an added revenue of some $500,000 yearly to the Province, it is anticipated. All arrangements were completed some time ago.

Premier Tolmie and Hon. F. P. Burden, Minister of Lands, are the signatories on behalf of British Columbia, in an agreement signed by Charles Stewart and Mr. Lapointe, former minister in the King Government.

The actual details of transfer were negotiated at Ottawa some time ago by Oscar Bias, Deputy Attorney-General for the province, the transfer going into effect yesterday without formalities, other than the assumption by the province of full control of the immense new area.

OFFICIALS TRANSFERRED

The task of consolidating the administration of the lands will proceed gradually, the Province taking over such officials as are necessary from the Federal administration, and the remainder will be reabsorbed by the Dominion Government. The exact extent of the lands or their contents is not known, but the area includes some of the richest territory in the Dominion in natural resources.

Through reorganization the new acquisition is made to begin to yield a net revenue of $500,000 to the province in the first few years, with a prospect of increasing revenues later. While the railway belt lands were also desired, the Peace River block has been the chief object of negotiation for many years, as a valuable asset in any negotiations for a Pacific outlet from that district, and on their own account as an immensely valuable area.

VALUABLE ASSET

All negotiations for a Peace River outlet in the past have been reserved as to the right of anything tangible that the province could offer in the settlement of such a deal. Now, with possession of the lands in question, British Columbia

Continued on Page 3, Column 5

BENNETT MAY BE MINISTER OF FINANCE

Captain George Black Is Slated for Speakership of Commons

MANION AND GUTHRIE TO FILL PORTFOLIOS

OTTAWA, Aug. 1.—Little credence is placed tonight by political observers in the capital in a rumor that John J. D. Stewart, former Premier of Prince Edward Island, will be a member of the new Conservative Cabinet. The report arises out of a dispatch from Charlottetown that Mr. Stewart had been summoned to Ottawa. It is understood that the former Premier has private engagements in Eastern Canada and in all probability he is coming here for that purpose. The name of Hon. John A. MacDonald, who was minister without portfolio in the 1926 Conservative Government, and who has been re-elected in King's, continues to be mentioned as the Prince Edward Island representative.

With the likelihood that Capt. George Black, M.P., will be made Speaker of the House of Commons, the feeling is that the Deputy Speaker of the Commons will be one of the members-elect from the Province of Quebec. The impression prevailing is that Armand Lavergne, Montmorency, may possibly be chosen for this post.

SPEAKER OF SENATE

Senator Pierre Blondin is now under mention for the Speakership of the Upper Chamber. Senator Blondin was a member of the Government of Sir Robert Borden. For a brief period he was Minister of Inland Revenue, after which he was appointed Secretary of State, which portfolio he held from 1915 to 1917, when he became Postmaster-General.

Continued on Page 3, Column 4

Four Escape Death by New "Lung" Device

NEW LONDON, Conn., Aug. 1.—Lieut. Charles B. Momsen, United States Navy, and three more men today were saved from possible death by application in a sealed compartment of the submerged submarine S-4 by the new artificial "lung" of which Momsen was co-inventor.

The four men were trapped for fifteen minutes in a gas-filled chamber of the submarine, but all escaped without ill effects through quick use of the "lung." They went down to the submarine this afternoon to a depth of forty-five feet to make pictures of the escape from the submerged craft of ten men through an emergency escape hatch.

As each of the ten left the submarine a certain amount of water pounded into the compartment so that when only Lieutenant Momsen and the cameramen were left, the water in the compartment came to the level of their waists. A sudden burst of the submarine lifted the craft to such an angle that the water flooded backward and for the movie cameras resulting in the release of shorter gas.

CONSERVATIVE WINS IN YAMASKA, QUEBEC

Candidate Succeeds by One-Vote Margin—Liberals May Seek Judicial Recount

MONTREAL, Que., Aug. 1.— Yamaska County is Conservative by one vote. A tie in the voting had existed since Friday night and the turning officer broke the seals of the ballot boxes and, in accordance with the decision declared that Paul Cousineau, Conservative, was the victor over Aime Boucher, Liberal, former member for the county, in Monday's general election. The Liberal party, therefore, will have to decide if it desires a judicial recount.

The one vote majority relieves the returning officer, Robert Vercoman, of the responsibility of casting a deciding vote and, by his own action, placing the county in the new Government's supporters or in the new Opposition.

The total vote was not announced.

Continued on Page 6, Column 7

CITY COUNCIL TO ASK GOV'T FOR $100,000

Vancouver Seeks Assistance From Province on Unemployment Relief Costs

TO APPEAL ALSO TO FEDERAL MINISTRY

VANCOUVER, Aug. 1.—Two members of the city today conferred with the City Council at a private meeting, called to discuss the same means by which the Province and Dominion would bear a portion of the city's relief and unemployment costs.

J. W. Cornett, M.P.P., and W. R. Rutledge, M.P.P., promised to support the city's request for provincial assistance.

Representatives of the council are arranging for a conference with the Provincial Government to advance the city's request and this will probably be held within the next few days.

The city will ask for $100,000 from the Province to recompense civic authorities for expenditures made in unemployment relief from January 1 to July 1. The Dominion Government, it is expected, may be asked by the Province to bear one-half of this amount.

REMAINDER OF YEAR

In addition, it is proposed that the Province pay one-third of relief costs for the remainder of the year, and that the Dominion Government be asked to pay likewise a further one-third of these costs.

As an alternative, it is proposed that certain classifications of unemployment be made, presumably on the basis of length of domicile, and that the city, Province and Dominion share the costs pro-rata for certain groups. Another suggestion is that Provincial funds pay relief costs for single men, and that the Dominion share the costs of maintaining married unemployed.

TEN MINERS HURT BY EXPLOSION OF POWDER

TILTONVILLE, Ohio, Aug. 1.—Ten miners were injured, one critically, by the explosion of a keg of powder in the Red Bird Mine of the Warner Collieries Company of Cleveland near here today. All the injured were taken to a Martins Ferry hospital.

For the... Final Clearance

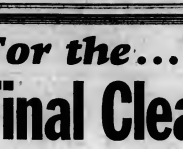

We are determined to clear stocks before the Fall season begins, and if greatly reduced prices will do it we are certain to do it in a very short time. Never before have we cut prices so drastically; never before have we given so sensational values. Plan to make an early inspection.

Ladies' Smart Shoes

Formerly priced from $6.00 to $9.00, for ..

$2.95

We've added dozens of higher-priced shoes to this group for the final clearance. Patents, satins, black and colored kids, pumps, ties, straps and woven sandals. All to clear at **$2.95**

Children's White Canvas Strap Slippers

- Rubber soles. Sizes 5½ to 10½. Regular $1.00 To clear **50c**

Remarkable Values for Men

Strider and Banker makes. A big group of dozens of pairs at this feature price. Every wanted leather, every correct style, at the price you'll like. Regular $7.50 to $10.00. To clear at **$5.85**

Ladies' Distinctive Footwear

Formerly priced to $10.00, for **$4.95**

This group includes many of our highest-priced lines, Georgina and other high quality makes, in a tremendous variety of styles and leathers. To clear at, per pair **$4.95**

Munday's

"Better-Fitting Shoes"

Sayward Building 1203 Douglas Street

British Columbia Takes Major Prizes at World's Exposition for Big Game

Continued from Page 1

will be in a better position to treat with the whole question, it is believed.

Transportation in the Peace River district, it is expected, will be dealt with soon after the formation of the new Conservative administration at Ottawa, so that actual assumption of control of the lands by the Province comes at a most opportune time.

Legislation making the transfer possible went before three parliaments. It was passed by the British Columbia Legislature at the last session, and by the Dominion Government in the last session of the House of Commons. The agreement was ratified within the last few weeks by the Imperial Parliament. Unrestricted control and ownership of the immense area is now vested in British Columbia.

The Dominion Government will keep control of the parks within the area thus transferred, notably Mount Revelstoke, Glacier, Yoho and Kootenay National Parks, and will also keep the Indian reserves within the area. Harbor boundaries and river foreshore will also remain under the control of the Dominion Government. Historic sites, by mutual agreement between the respective parties, are to be preserved.

Surveys undertaken by the Dominion Government are to be continued to completion. The immense task of analyzing what lies in the great area will be carried forward gradually under provincial control. At the successful completion of a controversy which has been waged between Provincial and Federal authorities for over a quarter of a century the transfer effected yesterday comes as a happy settlement for the province.

BENNETT MAY BE MINISTER OF FINANCE

Continued from Page 1

The importance of the portfolio of Minister of Finance confirms a belief that when Parliament opens Premier-elect R. B. Bennett will have charge of that department in addition to his other duties when Parliament assembles. During the election campaign the Premier-elect has emphasized his intention to see that Canadians are given "fair competition and an equal opportunity in competition with the world," and the circumstances the Conservative leader will likely bring down the measures to implement his promise.

TO JOIN CABINET

Hon. R. J. Manion and Hon. Hugh Guthrie are in the capital today. Dr. Manion is looked upon as a certainty for selection in the new Conservative administration.

Dr. Manion was appointed minister of soldiers' civil re-establishment when the Conservative cabinet was reorganized in September, 1921. The administration met defeat in the general election on December 6 of that year and resigned on December 29. In 1926, Dr. Manion was chosen as Postmaster-General in the Conservative Government which held office for a few months. He name is rumored for reappointment to the Postmaster-General.

Mr. Guthrie, who will be dean of the House of Commons next session, will likely be Minister of Justice if he enters the cabinet. He led the Conservative forces for one session in the Commons prior to the 1927 Winnipeg convention called to select a permanent leader and at which Premier-elect Hon. R. B. Bennett was chosen.

KING CABINET MEETS

OTTAWA, Ont., Aug. 1.—With an attendance of fourteen ministers, the Mackenzie King cabinet today met for the first time since the election. The meeting lasted for four and one-half hours, but the Prime Minister had nothing to announce at its conclusion.

"A post-mortem and routine business," was the description of the meeting given by Mr. King as he emerged from the Privy Council chamber.

The Prime Minister was asked if he had received the resignation of Hon. Vincent Massey from the post of Canadian High Commissioner in London, and replied that he could not be had not. He also said, in answer to a question, that he is ready at his Government in building up a diplomatic service for the British Empire. Under that system, he said, ambassadors and ministers did not resign with a change of government. Therefore, if that system was followed, it would not be incumbent on Canadian ministers abroad to submit their resignations now.

It is probable that there will be one or more cabinet meetings next week, Mr. King said, Parliament is the only Western minister present.

ANTI-WAR DAY CELEBRATIONS ARE OBSERVED

Continued from Page 1

In Paris it was police airplanes that swooped lazily over the city on the lookout for smoke gathering in the working class quarters. Not a single serious incident was reported.

Preventative arrests were effected in Hungary and Czechoslovakia. Strong forces of police were mobilized at Budapest and Prague, but remained throughout the day.

MEETINGS QUASHED

TORONTO, Aug. 1.—Revolt as a province-wide demonstration in protest of imperialistic wars and as movements in support of anti-militaristic movements in other parts of the world, Communists' meetings scheduled in various parts of Toronto tonight were quashed unceremoniously by police and citizens. At Niagara Falls angry citizens, many of whom were returned soldiers, saved the police the trouble of dispersing the Communists. Preparations were made special trips to Leiper to the scene of the gathering was had been made. Moving across to the Canadian side the Reds encountered trouble of a nature they had not bargained for.

BROKE UP GATHERING

A large crowd, led by William "Red" Hill, famous Canadian rifleman, pounced on the Communists, tore down their banners, which were trampled underfoot, and leaped upon the truck carrying the leaders and chased them off the vehicle with well-directed blows.

At Sault Ste. Marie seven persons were arrested.

At Queen's Park, Toronto, a large crowd gathered to see the expected clash between the Reds and police, but it was of little consequence. Two agitators were arrested.

WINNIPEG, Aug. 1.— Communist speakers lectured tonight to a crowd of 200 Communists in the shadow of the City Hall. No disturbance ensued at the celebration of the world-wide "anti-war" day. A resolution passed by the meeting greeted the Indian, Chinese and Egyptian workers and peasants and supported "their struggle for freedom."

It was said that "this demonstration is a success."

A statement by the meeting calls for the overthrow of the Imperialist Government of Canada and opposition to imperialist war."

CLASHES AT NEW YORK

NEW YORK, Aug. 1.—Six persons were injured, two of them seriously, tonight, when police and Communists clashed in Union Square following a Red day celebration. A policeman and a reporter were among those hurt.

The altercation started just after the Communist meeting broke up when someone among a group of persons, moving into a side street, threw stones at police on duty in the square.

As the police charged, the crowd ran, throwing the entire square into confusion. Fighting between the Communists and police, many of whom wielded clubs, broke out in a dozen places.

Order was restored after 300 reserves, stationed in nearby buildings, were called out.

CHINA CITIES LIE IN PATH OF RED ARMY

Continued from Page 1

From the famous Summer resort Kuling, in the mountains, and the Yangtze Kiang came alarming information that consular officials had notified their countrymen to leave and evacuation was proceeded. Communists, after ravaging Kiangsi Province many months, have started to be threatening Kuliang and Kuling.

CONTROL ARE ENLARGED

Forewarned by a demonstration of 500 student agitators within the British concession, the British and foreign police last night using clubs and rifle butts and swords broke it swiftly. The French concession reared with police defenses, while extra large patrols closed and guarded the Bund, the river streets leading to the native city. Machine guns were mounted.

Information that Japanese consular officials had protested vigorously to protest against the Changsha affair, reserving the right to demand indemnities for losses Japanese suffered therein, brought this comment from Foreign Minister Wang, at Nanking:

"The Nationalist Government will hold itself responsible for any regrettable occurrences at Changsha."

INHALATOR CREW SAVES BOY'S LIFE

VANCOUVER, Aug. 1. — "Thirty minutes' work by No. 7 inhalator crew, of the fire department, was necessary to revive Donald McAlpine, sixteen, after he was rescued from the gulf, just past the wireless station, West Point Grey, this afternoon.

Province Assumes Control Of Peace and Railway Belt

Continued from Page 1

He made a large personal contribution to the expenses of the exhibit, while the Government supplied the balance necessary to make the exhibits to Germany possible.

SPECIAL BOOKLETS

The Bureau of Provincial Information provided an 80-page booklet descriptive of the big game of British Columbia, printed in English, French and German. These were distributed at the British Columbia booth.

Big game hunters from all over the world, as well as distinguished men from different European countries made special trips to Leipzig to view the exhibition.

In addition to the big game possibilities, the British Columbia representatives also stressed the value and opportunities of this province's fur industry.

HINDENBURG PRESENT

The British Columbia exhibit included mounted heads of moose, wapiti, sheep, goat and deer, which were displayed against a background of colored plates representative of British Columbia forest life. The exhibits, prepared by Mr. Pop, were remarkably lifelike, and created a fine impression at the Leipzig Exhibition. President von Hindenburg was one of those to make a special visit to the exhibition to see the display, and expressed his admiration for the big game of British Columbia.

IS VALUABLE PUBLICITY

Commenting on the success of the British Columbia exhibit, R. H. Pooley, K.C., paid tribute to the remarkable work of Mr. Pop in combining the fine collection of big game heads, which is of the value of such excellent publicity for the province. The display should be a means of bringing increased numbers of big game hunters to the province, particularly in view of the outstanding attention paid to the British Columbia entry, said Mr. Pooley.

The British Columbia exhibit was prepared and shown at a cost in the neighborhood of $1,600. The United States prepared an exhibit costing $35,000 and sent five men with it to Leipzig. The British Columbia display took the highest diplomas in the show.

Conservatives Have Majority of 33 In Final Standing

TORONTO, Aug. 1.—The Canadian Press reported the final party standing by provinces as follows:

	Lib.	Con	U.F.	Prog.	L.-P.	Lab.	Ind.	Seats.
P.E.I.	3	1	0	0	0	0	0	4
Nova Scotia	4	10	0	0	0	0	0	14
New Brunswick	2	10	0	0	0	0	0	11
Quebec	18	36	0	0	0	1	0	65
Ontario	22	59	0	0	0	1	0	82
Manitoba	1	11	0	0	3	2	0	17
Saskatchewan	1	8	3	0	0	0	0	21
Alberta	3	4	3	0	0	0	0	12
British Columbia	0	5	0	0	0	0	0	14
Yukon	0	1	0	0	0	0	0	1
Total	86	139	10	1	3	3	2	245

OTTAWA TRIP OF DIRIGIBLE IS CANCELED

Continued from Page 1

today the British Admiralty stated definitely that the ship would not cross the United States border during the present tour.

BORE MESSAGE TO PREMIER

A letter from the Prime Minister of Great Britain to the Prime Minister of Canada crossed the ocean on the R-100. Under date of July 28, Premier Ramsay MacDonald wrote from Number 10 Downing Street to Premier Mackenzie King, as follows:

"My Dear Prime Minister:

"I take the opportunity of the maiden voyage of the R-100 to Canada to send you and your colleagues my very best wishes, and to express the hope that this flight will be the forerunner of a regular airship service which will, ere even, closer the bonds which link our two countries together.

"It is my confident belief that such has been obtained in the air in the past decade is as nothing to the potentialities now opening before us."

Premier Mackenzie King replied: "I take the opportunity of your letter of July 28, which was brought to Canada on the R-100. On behalf of my colleagues and myself I reciprocate very cordially the good wishes it expresses."

STORIES DIFFER

ST. HUBERT AIRPORT, MONTREAL, Aug. 1.—Officers are said to hold different stories today about the storm damage done the dirigible R-100 shortly before it completed the 2,000-mile flight from England early this morning and the story of the men was one to make the hearts quicken with thanksgiving for the peril was past, a peril that struck with the speed and ferocity of a serpent.

For the men, a dozen of them who dropped into the hangar preserves in ochre relatives at home or by telephone friends in this country, told of a "grueling ordeal" that buffeted the ship from beneath the other side of Quebec and hurled it upward, practically standing on its nose, for almost 1,500 feet, in less than half a minute.

WAS ALARMING MOMENT

It was during that terrific moment, when all aboard "just crossed their fingers and waited," according to some of the eyewitnesses, that a strip of cotton about fifteen feet by six feet was ripped from the port fin, opening a hole as big as a barn door into the great envelope, exposing the inner structure of the largest ship ever built, to the fury of the storm.

In radio reports from the ship itself yesterday and in those from land the dirigible was moored today, officers minimized the danger that had been encountered. They said the peril had never been critical and that all the repairs that were quickly rendered the damage of little consequence.

But the men, who spoke informally and were not for publication, were the officers, that they were in a serious predicament, despite the suggestion that there had been no serious danger and pointed to evidence to the rude patch that but partially closed the ripped opening and almost covered the fluttering tatters of the aluminum skin.

ALL HANDS AT WORK

They said that from late afternoon until midnight, Assistant Coxswains O. E. Long and L. A. Moncrieff, with a dozen or sixteen men, including every rigger aboard, worked out on the slippery surface of the damaged fin, clinging to the metal frame above the waters of the St. Lawrence and finally stopped the largest opening with a patch of spare fabric.

But even then not all the holes were filled and even today, as the great ship swing easily in the soft sunshine from the great mooring mast, hundreds of visitors stood underneath it and gaped upwards at a still unsecured opening of which the distant from the bulging patch over the larger tear.

During the hours that the riggers and other members of the crew were said to have been bending all their efforts to closing the gap in the side of the R-100, the ship was dodging about the sky between thunderstorms and for a time even drifting backwards as the engines were stopped either in an effort to make the repair men's task easier, or in fear that further breasting of the wind until repairs were made increase the damage already done.

TANNIC ACID KILLS HUNDREDS OF FISH

WOODSTOCK, Ont., Aug. 1.— Hundreds of fish in Cedar Creek here, were killed when a wrecking firm, dismantling an old tannery, emptied the long unused vats into the stream.

H. H. STEVENS IS SUMMONED TO CAPITAL CITY

Continued from Page 1

to Ottawa, but there can be no doubt, leaders of that party in Vancouver point out, that it can mean nothing else than appointment to the cabinet.

Since the election, Mr. Stevens has declined to discuss the subject in any way whatever, and he is now, apparently, still keeping his own counsel.

HAS MANY MESSAGES

Since the election Mr. Stevens has been in receipt of numerous letters and telegrams from prominent Conservatives throughout British Columbia and Canada expressing regret that his old constituency in Vancouver defeated him.

There has also been some talk that if Mr. Stevens does not become a cabinet minister, he may be given the position of chairman of Vancouver Harbor Commissioners, which, according to present custom, changes hands with a change of Federal Government.

Batchelor's Cash and Carry

THREE STORES

People's Cash ..... Yates Street
Self Service, Douglas Street; Popular, Douglas Street

AUSTRALIAN SULTANAS, 3 lbs.	25c
SUNFLOWER SALMON, large tins; 2 tins	32c
HEDLUND'S MEAT BALLS OR QUICK DINNER, per tin	23c
PORK AND BEANS, large size; 2 tins for	19c
TOMATOES, large size; 2 tins for	27c
OUR OWN COFFEE, freshly ground; per lb.	33c
MALKIN'S BLUE RIBBON OR JAMESON'S TEA, per lb.	44c
STONELESS PLUM JAM, 4-lb. tins	38c
KRAFT MAYONNAISE OR SALAD DRESSING, large jar	19c
ORMOND'S OR RED ARROW SODA BISCUITS, per pkg.	19c
ALBERTA CREAMERY BUTTER, 3 lbs. for	97c
NEW ZEALAND BUTTER, first grade; 3 lbs. for	$1.05
MILD CHEESE, per lb.	25c
FINE MATURED ONTARIO CHEESE, per lb.	33c
VELVEETA OR NUFRAFT CHEESE, per pkg.	19c
SWIFT'S PURE LEAF LARD, 3 lbs.	50c
SMOKED COTTAGE ROLL, per lb.	29c
SWEET PICKLED COTTAGE ROLL, per lb.	27c
SWEET PICKLED PICNIC HAM, per lb.	22c
SMOKED PICNIC HAM, per lb.	23c
AUSTRALIAN ORANGES, large size; per doz.	65c
HOTHOUSE TOMATOES, per lb.	14c
JUST RIGHT BANANAS, per basket	37c
FRESH WATERMELON, per lb.	4c
MIXED BISCUIT SPECIAL, per lb.	24c
FRESH GINGER SNAPS, 2 lbs.	25c
NEW DATES, 4 lbs. for	25c

ARION CLUB AT 100TH CONCERT

Officers Elected at Annual Meeting Have Important Season Ahead

BEGIN REHEARSALS SOON

Officers elected at the annual meeting of the Arion Club were: President, George Phillips; conductor 100th concert, F. J. Sehl; for second concert, Stanley F. Bulley, A.R.C.O., L.R.A.M.; honorary conductor emeritus, Herbert Kent; honorary assistant conductor, F. J. Sehl; honorary secretary, J. W. Tyson; honorary financial secretary, F. M. Russell; honorary treasurer, H. W. Wolfenden; honorary librarian, S. Clegg; honorary assistant librarian, A. Bennett; honorary auditor, D. D. Muir. The music committee consists of H. Kent, F. J. Sehl, W. Draper, K. A. Gibbs, and the executive committee of Stanley F. Bulley, K. A. Gibbs and H. A. Beckwith.

The feature of the 1930-31 season's programme will be the 100th regular concert of the club, irrespective of the many charitable and benefit concerts which have been given outside. The club was organized in 1892. In the earlier years of the club three concerts were held annually, but latterly only two. The century mark will be celebrated by a gala performance, which will include some of the first numbers sung by the choir as well as several entirely new numbers, the music for which is now being selected by the music committee. This concert will be in the Royal Victoria Theatre some time in December, and the committee is at present devising plans to make this the most memorable entertainment ever given by the club.

Rehearsals for this will begin in September under Frank Sehl's direction, as Mr. Sehl, who is a veteran of the choir, having joined it three years after organization, is to conduct on this important occasion. Mr. Herbert Kent, the only remaining charter member still active in the club, will also conduct a few of the numbers.

In addition to the 100th concert, there will be a second concert in the Spring under the leadership of Stanley F. Bulley, A.R.C.O., L.R.A.M., who has been appointed the professional conductor of the choir for the coming season.

Makes Gallant Rescue Of Boy From Drowning

VANCOUVER, Aug. 1.—Gallantly rescued from drowning by a companion, Leo Gobie, 4314 Twelfth Avenue W., after he had gone under water for the third time, Donald McAlpine, sixteen, of 4387 Fourteenth Avenue W., was revived over the thirty minutes by the inhalator crew of No. 7 fire hall before he was resuscitated this afternoon.

Donald, with some other youths, was bathing in the waters of the Gulf of Georgia, just beyond Spanish Banks, and near the West Point Grey wireless station.

NEURITIS?

Neuralgia? Rheumatism?

T-R-C's have brought safe, speedy relief to many sufferers from Neuritis, among them Mr. E. H. Stoner, Arkona, Ont. He writes: "I had been so bad I could hardly bear to put my bed at night. But 8 boxes of Templeton's Rheumatic Capsules made me entirely well." Equally good for Neuralgia, Rheumatism, Lumbago, Sciatica. No harmful drugs. 50c and $1 at your dealer's. 198

T-R-C's THE SAFE WAY TO RELIEF

A thing of beauty is a joy forever —and a great expense.

THIS TRIP TO NEW YORK IS A VACATION IN ITSELF

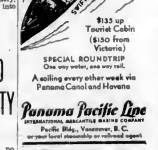

$135 up Tourist Cabin ($150 from Victoria)

SPECIAL ROUNDTRIP One way voyage, sea-way rail.

A sailing every other week via Panama Canal and Havana

Panama Pacific Line

ORGANIZATIONS, Canadian Pacific Steamships

Pacific Bldg., Vancouver, B.C. or your local steamship or railroad agent

A Summer Pick-Up for the Lawn

Triangle "S" Fertilizer Makes the Brown Spots Green

Phone Sey. 6161

PACIFIC FEED COMPANY

606 CORMORANT STREET

See the All-Enamel

'BURBANK' RANGE

Beautiful—in its glistening colored enamel trimmings. A thing of beauty in your kitchen! Terms from

$1.00 A WEEK

HATT'S HARDWARE

1418 Douglas St. Phone 1645

SARGON

Enjoy the best of health by giving Sargon a trial. It will help you just the same as it has done thousands of cases, by stimulating the action of the liver, thereby relieving constipation and its complicated troubles. Sargon is a vegetable laxative. Sargon's resolution is based only on actual facts.

Sargon, $1.25 per Box. Sargon Salt Mass Pills, 60c per box.

THE OWL DRUG CO., LTD.

Cor. Government and Fort Sts.

Campbell Building, Fort and Douglas

Prescription Specialists

W. H. Lloyd, Mgr. Phone 139

Potatoes and Potatoes

Now $2.00 Per 100 Lbs.

Best on the market.

Telephone 414 — 702 Yates

SYLVESTER FEED CO.

Fresh Meat At Popular Prices

Steer Beef Oven Roasts, lb.	20c
Steer Beef Rolled Roasts, lb.	25c
Lean Boneless Stew Beef, lb.	18c
Minced Beef, lb.	15c
Spring Lamb, Shoulders, lb.	23c
Spring Lamb, Stew, lb.	18c
Boiling Beef, lb.	12c
Pure Pork Sausages, lb.	25c

TODAY ONLY

Beef Sausage, lb. 10c

New England Market

750 Yates St. Opp. Dominion Hotel Phone 2362

Friends Amazed at His Rapid Recovery

New Sargon Treatment Brought Him Best Health He's Had in Years

Everywhere Sargon has been introduced, from coast to coast and throughout the Dominion, literally thousands have voluntarily told of the astonishing and gratifying results they have obtained from the

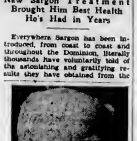

THOMAS J. DONABUE

use of this new, scientific formula—now known as "the medicine with a million friends."

Among those who have expressed their gratitude for Sargon is Thomas J. Donahue, 635 Langside St., Winnipeg, who is well-known and respected, as one of the pioneer residents of the city, where he has lived for forty-eight years. Read what he recently said:

"There was so much the matter with me when I started Sargon that it's hard to put in words the great relief I've gotten from this remarkable treatment.

"I was formerly a wheat buyer and traveled all over Western Canada, but when my health broke several years ago I was forced to retire from active business. My strength seemed to have gone back on me completely; even when I just tried to get up from a chair, I'd have to make several attempts before I could get on my feet. My appetite was poor and what little I did eat wouldn't digest right. I'd have a distressed feeling in my stomach after every meal; would nearly suffocate from smothering spells and at times my head would swim around so I could hardly walk.

"I tried treatment after treatment without any help whatever and when Sargon was recommended to me, I felt like it would just be a waste of time and money; but after talking to the Sargon representative I decided to make one last effort to regain my health with this new medicine. That was the wisest decision I ever made! My head is clear as a bell now; I suffer from no dizziness whatever and have so much more strength and vitality. I'm up and about as well as ever! The appetite I have would do justice to a young farm hand; I digest lots better and every trace of stomach trouble has disappeared.

"My friends are amazed at my rapid recovery and many have said that if they hadn't seen it with their own eyes, they wouldn't have believed it possible. There's no doubt but what Sargon will prove a blessing to suffering humanity and I, for one, will never tire of praising it."

Sargon may be obtained in Victoria and Vancouver from all Owl Drug Stores; in New Westminster from the Bews Drug Co., and in Esquimalt from Fulmer's Drug Store. (ADVT.)

LIMITATION OF RUBBER OUTPUT GROWERS' PLEA

British and Dutch Producers Strongly Urge Increase in Price

INDUSTRY IS NOW IN CRITICAL CONDITION

By CARROLL KINDEY
(Copyright, 1930, by The Chicago Daily News Foreign Service.)

LONDON, Aug. 1.—British and Dutch rubber growers, who between them produce 85 per cent of the world's rubber, are approaching their respective governments with demands for the limitation of exports, in order to maintain prices.

Americans are buying fewer cars and the rest of the world also is buying less rubber, with the result that the price has fallen to 11 cents a pound. The producers aim at a pivotal price of 16 cents.

REGULATION NEEDED

A statement from the liaison committee of the British and Dutch growers declares that voluntary action does not meet the "present critical situation of the rubber industry." Comprehensive legislation regulating production and export is imperative if the livelihoods of hundreds of thousands of native producers, estate laborers and transpean staffs are to be safeguarded, according to the growers' statement.

Singapore reports that the Government of Johore hasnefonh will not accept applications for land for rubber cultivation. While the British protectorate is dealing with their colonial office, the Dutch are understood to be following the same with theirs.

Following the slump in rubber prices caused by the falling off in American automobile production of 1920 and 1921, similar attempts to limit production and increase prices were made by British producers.

President Hoover, then Secretary of Commerce, strongly protested at that time, and American automobile and tire manufacturers set out to produce their own rubber, notably in Brazil and Liberia.

The ill feeling engendered by these manoeuvres subsided when the demand for rubber increased, due partly to the introduction of balloon tires and a revival of the American automobile industry and the British policy was abandoned.

GEORGE B. SHAW TO APPEAR AGAIN IN ROLE OF FICTIONIST

NEW YORK, Aug. 1.—George Bernard Shaw, who began his literary career as a novelist a half century ago before turning to playwriting, is to appear again in the role of a fictionist. The dramatist's first novel, written forty-one years ago, but laid aside before it was finished, could not be found for it, is to appear in September, it was disclosed today by William Wise, New York publisher.

This early work will be included in a collected set of Shaw's writings, the first five volumes of which will appear next month simultaneously in London and New York. The author was twenty-three years old when he penned "Immaturity," which was refused, Mr. Wise said, by some sixty British and United States publishers.

BALANCING BOULDER IN NOVA SCOTIA IS AMAZING FREAK

Last Sunday The Colonist published a photograph of the famous balancing boulder at Bear Mountain, Tex. A correspondent draws attention to the fact that there is an even more remarkable boulder in Canada, about seven miles from the general postoffice, Halifax.

This huge rock is of grey granite and is estimated to weigh well over 100 tons; yet it is so nicely balanced that a child can easily rock it by using a small lever.

It is situated on the shore of Kidstons Lake and, near the middle of last century, a British admiral had a diving bell taken out on the lake and claimed to have located the place from which the rock had been hurled in some convulsion of nature.

MAY CUT TRAFFIC OF HOT DOG PURVEYORS

City Solicitor Would Invoke Powers of Traffic Law to Check Activities

Hot dogs, those sausage-like delicacies which, when inserted in sliced bun and smeared over with a liberal dose of mustard, are said to form a big portion of the diet of millions of hungry Americans and some Canadians, and which gained their name through the legend that they were at one time near relatives to the snake, have arisen to fame as well as notoriety.

They have come, legally, if unwelcomed, under the notice of the city solicitor, who will table a recommendation at next Monday night's meeting of the City Council to put a curb on the activities of the purveyors of this as well as refreshments of other kinds offered for sale on the boulevard pedestrian.

The solicitor would invoke the powers of the street traffic regulation by-law and is requesting instruction to draft an amendment to the by-law to make certain prescribed streets taboo to vendors and hawkers.

GETS SIX MONTHS FOR WILFUL DAMAGE

Returned Man Who Broke Equipment in Lockup Raises Question of His Sanity

Victor H. Meadows was yesterday sentenced to eight months in jail for destruction to property while confined in the city lockup awaiting his hearing on a charge of creating a disturbance. The evidence was to the effect that the accused had smashed one of the beds in the city lockup and in addition six toilet bowls, sixteen panes of glass and a number of other articles about the building had been broken by him.

The demeanor of the accused in court was very erratic. He conducted his own defence and his line of questioning was very disconnected. Finally he called two medical men as witness for him. He proceeded to question them and to his sanity.

Dr. L. Donald would not admit that he was insane. He said, however, that he was very crazy. Dr. J. N. Taylor, however, while he did not admit that the man was insane, would not say that he was entirely sane.

The accused suggested to Dr. Taylor that he might be suffering from a form of insanity that would be incurable. The medical man said that he would not want to answer such a question. That was something for an expert in the line of mental illnesses to decide. He suggested, however, that Meadows might be examined by an alienist.

Judge Lampman, in reaching his decision, said that he could only come to the conclusion on the evidence given that the accused was sane and that he was not insane. The city medical officer had given his opinion in addition to that given by the two medical men who appeared in court that the man was not insane.

After sentence of eight months in jail was pronounced, the Crown, represented by John Clay, withdrew a second charge of a similar nature.

Barber (shaving a customer): "Will you have anything on your face when I've finished, sir?"

Victim: "Well, it doesn't seem likely."

Woman! Woman!

Physician by Stirlet

"How do you do, Miss Somebody, it seems that you've dined well," says a very surprised little visitor. You could explain that, but Sister couldn't!

RIM PROCESS GIVES PROFITS FROM WASTE

Successful Tests Carried Out in City—System Declared to Be "Key Industry"

A test which, from a scientific and educational standpoint, proved highly interesting to a group of lumber mill operators and civic officers was carried out yesterday afternoon at the city pound building on Bridge Street, when A. F. P. Rim, inventor of the Rim process of distillation of wood waste and other organic waste materials, demonstrated his invention in a practical way which left the visitors amazed at the possibilities of the system.

Mr. Rim, at present residing in Victoria, was personally in charge of the test, and the results reflected the written and spoken opinions of some of the best known chemists that the process is "the key industry" which will, in time, provide the basic materials for scores of manufactured chemicals at present imported to the country at great cost.

COMES FROM SAWDUST

Yesterday's demonstration was confined to the distillation of what is known as "hog fuel" or rough, coarse sawdust from sawmills. The sawdust was placed in a long steel trough (about two cubic yards to a charge) and was then carried into what appeared to be a furnace. The door was clamped tight and the process commenced. At the rear of the furnace, the retorts or the "heart" of the process were placed. The first thing to be noticed was the generating of gas, which was recorded on a gas meter. Next, light and heavy oils were run off and a slight amount of wood alcohol also.

Tests in the past have shown that it is possible to get from 6½ cubic feet of wood alcohol, acetone, acetic acid, turpentine, fir oil, charcoal and coal carbonizer, which, at present values, would yield a return of approximately $2.45. A cord of wood put through the rims process would, it is stated, yield a return of about $57.

LIGHT, HEAT AND POWER

Light, heat and power, it was stated by Mr. Rim, could well be developed by the process, and he demonstrated this at the test when the gas from the "charge" was made to operate an engine which, in turn, operated a generator and, in a few seconds, the building was brilliantly illuminated with electric light. A gas stove was lighted from the same accumulation of gas. After all by-products had been extracted from the "charge" the residue was not enough to fill an ordinary bag, Mr. Rim said, and he described it as a fertilizer, a fuel, infestant, and chemical solutions. In this way it was demonstrated that every ounce of charge that went into the burner could be utilized in some way for the benefit of industry.

The plant at which the test was made was constructed at considerable cost by the inventor company, and will be used from time to time to show industrial heads and financial men the possibilities of the process in a commercial way. As an example of the process commercially, Mr. Rim said that from waste material it would be possible to manufacture 1,000 tons of charcoal daily which, at present, are imported to the Dominion at an enormous cost annually.

PEOPLE OF B.C. ARE RICHEST IN CANADA

Figures for 1928, Just Released, Show Average Wealth of Citizens is $4,329

OTTAWA, Aug. 1.—If all the wealth in the Dominion of Canada were equally divided every citizen would have $2,298. This figure is based on the wealth of the country according to figures compiled by the bank inspector for the year 1928, which places the aggregate wealth of the Dominion, exclusive of undeveloped natural resources, at $26,940,000,000, an increase of $1,325,000,000 over the 1927 estimate of $25,615,000,000.

Individually the people of British Columbia are the wealthiest people in Canada, although Ontario ranks first among the provinces in total wealth. The per capita wealth of British Columbia is $4,329.

ALBERTA IS SECOND

Alberta comes second with $3,717, Saskatchewan third with $3,612, Ontario fourth with $3,063, Manitoba fifth with $2,966, and Quebec sixth with $2,766. Nova Scotia had the lowest figure, $1,580, while Prince Edward Island had $1,766 and New Brunswick $1,877.

Farm property and farm products were the largest single item in Canada's national wealth, amounting to $6,052,331,000 or 27.62 per cent of the total. The second largest item was urban real property, amounting to $5,782,784,000 at 26.3 per cent of the total.

FIRE LOSS TOTALS NEARLY $125,000

VANCOUVER, Wash., Aug. 1.—Loss of approximately $125,000 resulted when fire destroyed one business block here today. Two persons were injured. C. L. Finley, Portland fireman, suffered a wrenched back, and an unidentified amateur from Vancouver barracks received cuts.

HEAD-FIX
FOR
Sick and Nervous Headaches
CAUTION—Use only as directed. NO OPIATES or INJURIOUS DRUGS
Ease what many physicians call "tension headache" in a few minutes
Obtainable Everywhere
At all druggists
35c
For Box
THE VANCOUVER DRUG CO. LTD., Special Agent

DUNNING DENIES HE WILL HEAD PARTY IN SASKATCHEWAN HOUSE

OTTAWA, Aug. 1.— There is no foundation for the rumor that Hon. C. A. Dunning, Minister of Finance, may return to Saskatchewan as leader of the Provincial Liberal party. Mr. Dunning, who was at his office in the East Block this morning, said definitely he has no intention of going back into the provincial field.

The Minister of Finance, who introduced in Parliament the famous May Day budget, which was later to become one of the major election issues, looked well and appeared cheerful when he met a few newspapermen on his return from the West.

"Naturally," he said, "I would rather have won than lost. However," he added, "when one has engaged in politics over a period of years he acquires a philosophic outlook with respect to election results."

It was the ninth election in which he had participated, Mr. Dunning said, and the first time he had suffered personal defeat.

PROWLER FIRES SHOT AT POLICE OFFICER

Constable Provoke Has Narrow Escape From Death or Injury In New Westminster

NEW WESTMINSTER, Aug. 1.—Shooting through the upper sash of Queens Park, near Sixth Avenue, of a reputed prowler, Constable Gordon Provoe, of the city police force, had a narrow escape from death or injury as he waited man, John Sawchuk, shot at the officer. Peachenko, a Russian, fired a revolver as the officer caught him crossed and ran carbarns between McBride Boulevard and First Street.

With the assistance of Constable Robert Cyr, a search was made for the man as he heard the shot fired. Constable Provoe brought the Russian to the police station, where he was charged with attempted murder.

He was also charged with the theft of a $12 pair of trousers and eighty cents from a Fraser Mills camp. In police court today the accused was remanded for one week.

GERMAN FIRMS SLICE WAGES OF EMPLOYEES

Big Companies Will Discharge From 6 to 20 Per Cent of Their Workers

By EDGAR ANSEL MOWRER
(Copyright, 1930, by The Chicago Daily News Foreign Service.)

BERLIN, Germany, Aug. 1.—German wages must fall. At least this is the opinion of the majority of German employers. It is further, the opinion of those middle class elements which are grouped about the Bruening Cabinet, which is now ruling the Reich under dictatorial powers.

Different of opinion arise only concerning the exact moment when the wage decrease should start. Several of the biggest employers, including one said perhaps two American firms, think there is no time like the present.

Other employers have a different opinion, these big firms have simply got a splendid Elektrizitats Company, the Bergmann Electric Company, the Fulcher Borsig Locomotive and Machine Company, the Chrysler Motor Car Company's assembling plant, the Opel Factory and the Adam Opel Factory and its assembling plant, several smaller firms.

Members of the present cabinet are likely to take the latter party's point of view about wages. But they know that if such action is actually had been given, they began to shout, "Dictatorial, of course, but not now; not before election in September. Otherwise we may not be in power when the people come for lowering wages through-out Germany."

FOUR BALLOT BOXES STILL REMAIN OUT FOR NANAIMO RIDING

The official counting of the vote for the Nanaimo Federal riding started yesterday before Francis Stockham, of Albion Street, Nanaimo, who is the returning officer for the electoral district. There are still four ballot boxes to be returned to Mr. Simpson. Three of these are from Cedar, Cassidy, and may not reach his hands for nearly a week. These are the boxes from Port Renfrew, Sorenson's Camp and Clo-oose. The fourth box outstanding is from North Galiano.

The count made by the returning officer is simply the tabulating of the returns of the deputy returning officers. None of the ballots are taken from the sealed envelopes in which they are contained.

Only in case a recount of the ballots is demanded before a Judge would the envelopes containing the ballots be opened and subjected to scrutiny and recounting.

Mr. Simpson last evening had not tabulated the returns of the three returning officers. The final figures will not be available for the riding until the four outstanding boxes are received.

$150,000 RESIDENCE AND STABLES BURNED

FRAMINGHAM, Mass., Aug. 1.—Raceland, the $150,000 residence and stables of John R. Macomber, was destroyed early today by fire believed to have started in new mown hay in the lofts. Seven racing horses were driven to safety, but one, May's Morn, ran back into the stables and perished.

LYONS IS SCENE OF BIG SHAM AIR RAID

Prance Carries Out Intensive Military Defence Manoeuvres Near Italian Frontier

By PAUL SCOTT MOWRER
(Copyright, 1930, by The Chicago Daily News Foreign Service.)

PARIS, France, Aug. 1.—Lyons, large French industrial city lying only 150 miles from the Italian frontier, has just been subjected to the experience of a big sham air raid as part of the intensive military defence manoeuvres being carried out in this whole region.

The raid continued nearly twenty-four hours. Fifty machines "attacked" the city, while antiaircraft batteries on surrounding heights vigorously defended. The cannonade at times was incessant, meanwhile an alarm was sounded for the population to take refuge in previously designated shelters.

After nightfall the entire city was plunged in darkness. The fire department was called to quench the various "fires" and special police were summoned to deal with the "looters."

This unusual spectacle is considered to be an indirect result of the recent Franco-Italian treaty.

CHOLERA INFANTUM THE FATAL DISEASE OF CHILDREN

It is a valuable preparation that has been on the market for the past eighty years.

It has no equal for offsetting the vomiting, purging and diarrhoea of cholera infantum.

Price, 50c a bottle at all druggists or dealers; put up only by The T. Milburn Co. Limited, Toronto, Ont. (Advt.)

ESTABLISHED 1901

Angus Campbell & Co., Ltd.

1008-10 GOVERNMENT STREET

Women's Stylish

Silk Frocks

Greatly Underpriced Today

$25.00 and $29.00

Featuring today, in the Women's Dress Section, two splendid groups of Smartly-Styled Silk Frocks, selling at much below their regular prices. Light and dark colors to select from, and they are indeed excellent value today at $25.00 and $29.00

New Knitted Three-Piece Wool Sports Suits, $29.50

Just arrived from Scotland, a new shipment of Smart Three-Piece Knitted Wool Sports Suits, in many charming colors and the smartest styles. Priced at .. $29.50

Unusual Values in Women's Wool Sweaters At $2.95 and $3.95

Women's Fine Quality English Wool Sweaters, in pullover and cardigan styles; many colors and designs to select from. Splendid quality and very unusual value for today's shoppers at .. $2.95 and $3.95

Printed Silk Handbags At $1.75

Smart Envelope Printed Silk and Crepe Handbags, with strap back, in many smart and attractive designs and colors. Special at $1.75

300 PAIRS OF *Children's Ankle Socks*

35c and 50¢ Per Pair

Smart Silk and Lisle Ankle Socks for the kiddies. Sizes 5" to 8½. All dainty colors and fancy turnover tops.

Kayser Non-Ravel Rayon Silk Camibockers, $2.25

Kayser Nonladder Rayon Silk Camibockers, with fitted top and banded knee; pink only. Sizes 34 to 38, at .. $2.25

Swami Silk Corselettes, Pink or White, at $3.75

Dainty Corselettes of swami silk; good-fitting boneless styles. Pink or white. Very special value at .. $3.75

Side-Hooking Girdles Today, $1.50

Good-Fitting Side-Hooking Girdles, boned across front and at back for support. Sizes 24 to 28. Special at .. $1.50

Kayser Non-Ravel Rayon Petticoats

With Fitted Yoke, $2.25

500 Pairs of Kayser Full-Fashioned Silk Stockings

SILK FROM TOP TO TOE

At Per Pair $1.50

500 pairs of Kayser Full-Fashioned Pure Silk Hose of a splendid semi-service weight, with reinforced pointed heels. In all the new colors and silk from top to toe. Sizes 8½ to 10.

At Per Pair $1.50

EVERY PAIR PERFECT

A Good Buy

VERY BRIGHT SUNNY BUNGALOW, 2 LARGE BEDrooms, living-room, dining-room, kitchen, pantry, closet space, bathroom has best of plumbing, cement basement, furnace; 2 fine garden plots, have fruit trees, berries, garden, oak floors, good outlying green, sunken sprinklers throughout garden; garage with cement floor; 15 blocks from Oak Bay car line. $3,150
$1,000 will handle this. Price ..

Oak Bay

NEAR THE SEA, A DELIGHTFUL NEW BUNGALOW among the oaks. Only occupied a few months. Large living-room, best oak floors, 2 bedrooms with closets, Dutch kitchen, dining alcove, built-in bath and shower, cabinet heat installed, unfinished attic, garage; half a block from car. $4,200
A great bargain at, on terms ..

Seafront

A NEW STUCCO BUNGALOW, 7 ROOMS, VERY CHARMingly arranged. Magnificent views. Situated on Ten Mile Point, with about 80 feet seafront. Best value offering $9,500
in this desirable district ..

COLES, HOWELL & CO.
638 View St. Limited Phone 65

OAK BAY

A fine 6-Room Bungalow, 2 good bedrooms, excellent dressing room with large handsome fireplace, bright kitchen and cosy pantry, full cement basement and furnace, garage. $3,500
One block from car line. Price only ..

UPLANDS
Magnificent Views

A fine large site with beautiful unobstructed views; over 140 feet frontage. This exceptionally good position was carefully selected by the owner for a residence, but circumstances now prevent his building. Price .. $3,000

PEMBERTON & SON
PHONE 388 FORT STREET

WOOD $4.00
Per Cord, C.O.D.
LEMON, GONNASON COMPANY, LTD.
Phone 77 1201 Cov't St.

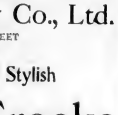

Save!

time and money when you move your furniture! Our vans are the largest in the city—our service fast, efficient and reliable. Our charges are most moderate.

Crating and Shipping.

Pool Cars Arranged to Eastern Points.

Victoria Baggage COMPANY
H.M. MAIL CONTRACTORS
236 Port Phone 1346, 1326

Amphion Hall
The Garden Ballroom
700 Yates Street
For entertainments, dancing, banquets, receptions, etc. Phone 1346, 1326, or 531 Pandora. To rent from, or by appointment for first refusal-nearly all dates now—dine and dance already reserved.
A very comfortable hall—fine hall at reasonable rates.
For rooms apply to
THE GRIFFITH COMPANY
617 View St. Phone 1346

FINED FOR HAVING NO AUTO MUFFLER

For driving an automobile without a muffler a fine of $10 was inflicted upon J. E. Stewart yesterday morning in the City Police Court.

Porter Shoots Girl In Seattle Street

SEATTLE, Aug. 1.—Enraged because Marie Dodson, twenty, also known as Mrs. Evelyn Tolman, had spurned his attention, Raymond Pierce, Filipino porter, shot and seriously injured the girl on a downtown street here yesterday, after firing wildly at a policeman who attempted to arrest him. He then forced his way into a room in a nearby hotel, where he fired a bullet into his head in an attempt to end his own life. The couple came here recently from Portland, Oregon.

"They live like two doves in a love nest."

"They'll soon fall out when the billing begins."

The Daily Colonist

Established 1858

The Colonist Printing and Publishing Company, Limited Liability

J. L. Tait, Business Manager.

Subscription Rates by Carrier and by Mail in Districts Contiguous to Victoria, Served by Colonist City Carriers:

Yearly	$12.00
Monthly	1.00

All subscriptions payable in advance. Mail subscribers are requested to make all remittances direct to The Daily Colonist.

Subscribers in ordering change of address should be particular to give both old and new address.

Subscription Rates by Mail:

To Canada, Great Britain, the United States and Mexico, except districts as above:

Yearly	$6.00
Half-Yearly	3.00
Quarterly	1.50

Saturday, August 2, 1930

A FISCAL CONVERSION

The chief bankers of Britain have issued a manifesto which is interpreted as indicating their conversion to some form of Protection for the industries of that Free Trade land. The opinion is slowly but steadily gaining ground that if there is to be a real revival of trade, and consequently any substantial decrease in unemployment, then imports must be regulated, limited, at times even prohibited, and that an impetus given to industry all in Britain herself.

Even the die-hard Free Traders are becoming alarmed. They see an increasing tendency on the part of the Government, and particularly as now that a Labor Administration is in power, to tax the few for the benefit of the many. They want to see the basis of taxation measurably broadened. The effect of the fiscal processes, under Free Trade, is to increase the costs of production so as to make it more difficult all the time for Britain to compete in foreign markets, let alone retain her hold on the markets at home. This is all happening while other countries, almost without exception, continue steadily raising their tariffs.

The British Labor Party is a Free Trade Party. Persistence in its belief in this doctrine is one of the contributing factors to the growing volume of unemployment. Labor has been unable to give that problem because it has failed to foster the labor market. Britain lives on imported goods. These are produced at a cost below the cost price in Britain, and by wages below the British standard. This condition inevitably works to the disadvantage of Britain's social welfare. The remedy lies in keeping out, or counterbalancing, the unfavorable cheapness and allowing the distribution of foreign goods on a par basis with British costs.

In short what is happening in Britain is a growing wave of Protectionist feeling more pronounced than it has been at any time since the Chamberlain decade at the beginning of the century. The position for politicians who intend to use Protection in the next election campaign is the strength of the one that the people will stand. It is significant of the times that such a Liberal organ as The New Statesman should say: "The demand arises for three things—protection of the home market against goods produced with the aid of much cheaper labor abroad, cartels and syndicates which will help us to dump our goods in foreign markets in competition with other countries, and an attempt by some form of Imperial economic arrangement to secure some our preferential position in the valuable Empire markets, if necessary by granting reciprocal preference to Empire countries."

SCIENCE'S MENTAL CONCEPTIONS

There are few things more widely discussed in the scientific world today than the pronouncement by Professor Albert Einstein that space is the only reality. His contention is that it has ceased to be a mathematical conception of space, time and gravitation, electro-magnetic fields, corpuscles and their movements. It is explained that what he means by space is the four-dimensional space-time continuum, and the existing up process is that all we know of the universe —gravity, electricity, light, matter—"can be included or deduced from a space-time continuum of such a kind that it is satisfied by certain simple (mathematically speaking) mathematical conditions."

The scientific correspondent of The London Times reminds his readers that in estimating the value of the new theory put forward by Professor Einstein it is necessary to remember that mathematicians are products, or aisles, or whatever one may choose to call them, of mind, "and it will be an inference very agreeable to many philosophers that here is a leading man of science, possibly the leading man of the day, proclaiming idealism as the message of modern science, insisting that in the last resort the only reality is mind."

There is an impression of science that it deals only with hard facts. The truth is that it deals far more widely with experimental conceptions in order to arrive at conclusions as to what is reality. The logic of mathematicians has led them to the belief that there are four dimensions of space. Professor Einstein has taken time as one of these and has devised formulae which brings gravitation into his fold, and, in continuation of his research, he now brings in electro-magnetic fields and possibly particles. His conclusion is that "not several different systems but a single mathematical conception of space-time fits all we know of the universe."

To this new theory, as to so many scientific conclusions, there is a reservation: This is implied by the statement of Professor Einstein that he is a mathematician and not a metaphysician. In explanation the writer in The London Times says: "You cannot take out of a mathematical frill more than you put into it, and in the four may be very different in its usefulness from the raw corn. The grist brought to the mill at every stage of the long and magnificent history of physical science has been abstractions from what we call reality in the crude every-day sense of the word. The points, the straight line, the plane, Descartes' space, Newtonian mechanics, fields of gravity and electro-magnetic force, the atom, the molecule, atom, electron and so forth, are all theoretical conceptions, observations stripped of the crudeness of reality and reduced to mathematical bolis. They were mental conceptions from the beginning, and nothing but a mental conception can be deduced from them. It is to be noticed moreover, that Einstein himself still relies on external reality. The standard of truth which he adopted for relativity was not the correctness of its mathematical deduction, but the circumstance that observations made on the light of a planet, observed during an eclipse, and shifting of the lines of a spectrum under certain conditions confirmed his mathematics. And now he tells us that inferences from his new Unitary Field Law are standing the test of confrontation with the empirical, that is to say observational, laws of gravity and electricity."

ZARO AGHA

Claiming to have been born in 1774, Zaro Agha, the Turkish exquisiencenarian, is now on this continent on a tour, the purpose of which seems to be to inculcate the secret of longevity he is a Kurd and in his youth was a man of unusual strength; indeed one of his boasts is that as a porter he used to be able to carry a piano on his back. His memory is still good. Events of over a century ago are recalled by him with clarity. In Turkey he has lived under twelve Sultans. Agha, as might be expected, has passed through a greater variety of experiences than the majority of human kind. He has survived ten wives, and of twenty-eight children only one survives, a daughter aged sixty-four.

Those who associate length of years with the character of diet followed may derive some consolation from the fact that Agha has always been a quasi-vegetarian. At the present stage of his life he subsists on vegetables, fruit and sour milk. The latter can hardly be wondered at since his last tooth only just survived the fall of the Emperor Napoleon III. Agha is confident that he is the oldest man living and hopes to reach the span of 175 years. That he still retains much vitality is indicated by his ability to make his presence tour. His general state of old and new conditions are being quoted widely. Here are some of them:

"Nowadays men are like birds imbued with evil spirits. They rush about everywhere at breakneck speed, and never seem content to be still for very long. In 1830 man moved about slowly, taking several weeks to get from one village to another. They reflected before they did anything, or went anywhere; but, men were much richer 100 years ago than they are today. Gold was abundant, and everything was cheap. He admits preference, however, for 1930 and waxes enthusiastic about wireless, gramophones, aeroplanes and modern furniture.

MEN'S HEADGEAR

It may be that Great Britain's Labor Party is devising methods for keeping cooler heads among its adherents. It is in The Daily Herald, the organ of that party, that a writer has been descanting on the type of headgear that has been decided as the coolest by scientific experts. Experiments, it seems, show that in the temperature under various types of hats the palm of coolness belongs to the Panama, and yet it is not widely worn. Next to it is the soft headgear, the felt cap. A bowler is three degrees cooler and a silk topper is one degree cooler still. A soft felt hat, the most likely used, is two degrees cooler than a topper, and a straw is three and a half degrees cooler than the latter. Coolest of all is the panama, which has an advantage of twelve degrees centigrade over the golf cap. It is a strange commentary on fashions that the hottest of all civic headgear should be worn for a game where cool heads are required. No temperature for a bushy has been estimated by the scientific experts, but The Daily Herald has no advice to give the Labor members as to the type that politicians should adopt.

THE GATE CRASHER

Once in Verona, long ago,
A pair of star-crossed lovers met,
When, uninvited, Romeo
Went to the house of Capulet.

Our Bright Young People court this chance
Of figuring in social pars;
He stormed the portals of romance
And crashed the gateway of the stars.
—L. C. in The Manchester Guardian.

Yet God hath not only granted those faculties by which we may bear every event without being depressed or broken by it, but like a good prince and true father, hath placed their exercise above restraint, compulsion, or hindrance, and wholly without our own control.—Barrow.

In those vernal seasons of the year when the air is calm and pleasant, it were an injury and sullenness against nature not to go out and see her riches, and partake in her frolicking with heaven and earth.—Milton.

It is not fit the public trusts should be lodged in the hands of any, till they are first proved and found fit for the business they are to be entrusted with.—Mathew Henry.

Books, like proverbs, receive their chief value from the stamp and esteem of ages through which they have passed.—Sir William Temple.

The world is a comedy to those that think, a tragedy to those who feel.—Horace Walpole

For a desperate disease, a desperate cure.—Montaigne.

The Weather

Meteorological Office, Victoria, 8 p.m., August 1, 1930.
PRECIPITATION AND TEMPERATURES

	Rain	Min.	Max.
Victoria	..	53	69
Nanaimo	..	58	69
Vancouver	..	54	69
Kamloops	..	58	78
Prince George	.. Trace	50	74
Estevan Point	..	50	64
Prince Rupert	.. .01	54	62
Atlin	..	40	62
Dawson	..	50	66
Seattle	..	58	66
Portland	..	56	66
San Francisco	..	54	66
Spokane	..	60	82
Los Angeles	..	74	92
Penticton	..	50	80
Vernon	..	58	80
Grand Forks	..	52	80
Nelson	..	56	84
Fernie	..	48	80
Calgary	..	52	80
Edmonton	..	54	80
Swift Current	..	62	80
Prince Albert	..	48	78
Qu'Appelle	..	50	84
Winnipeg	..	56	66

FRIDAY

Maximum	68
Minimum	53
Average	60
Minimum on grass	51

General state of weather: clear.
Bright sunshine (Thursday), 13 hours, 54 minutes.

FORECASTS

Victoria and Vicinity—Moderate to fresh westerly winds; generally fair and not much change in temperature.

Vancouver and Vicinity—Westerly winds; generally fair and moderate temperature.

5 P.M. WEATHER REPORTS

Victoria—Barometer, 30.02; wind, SW., 28 miles; clear.

Vancouver—Barometer, 29.96; wind, SW., 6 miles; fair.

Kamloops—Barometer, 29.72; wind, NW., 6 miles; fair.

Prince George—Barometer, 29.94; wind, S., 4 miles; fair.

Prince Rupert—Barometer, 29.90; calm; cloudy.

Estevan Point—Barometer, 29.66; wind, NW., 4 miles; clear.

Tatoosh—Barometer, 30.06; wind, SW., 4 miller; clear.

Portland—Barometer, 30.00; wind, NW., 4 miles; fair.

Seattle—Barometer, 30.02; wind, NW., 4 miles; fair.

San Francisco—Barometer, 29.94; wind, W., 13 miles; clear.

Note and Comment

By B. B. D.

The stars shall fade away, the sun himself
Grow dim with age, and nature sink in years.
But thou shalt flourish in immortal youth,
Unhurt amidst the war of elements,
The wrecks of matter and the crash of worlds.
—Addison.

The journalistic female of the species may not be more dangerous than the male, but she is either more courageous or more venturesome than the male. A lady contemporary has made a trip to Vancouver by the air route and has just shown us a well-written and interesting account of the experiences and the sensations of the journey. We have never been up in the air in a passenger plane, but we have been up there once or twice in another sense after reading some of our productions by the paper. It appears that the feeling which creeps over any person who clambers into an airship, listens to the angry hum of the whirling propeller, and watches the earth sink under his cold feet, is a feeling of complete helplessness and detachment from all that is left on terra firma. The pilot at the controls is complete master of the situation, and the passenger is to his hands for good or ill for fortune.

We shall never voluntarily be found in a situation such as that. As a passenger in a ship or a train, one has not completely surrendered his independence of action. He is not "cribbed, cabined and confined" in very restricted allotted space. He can move around within a specified area, and in case of emergency can adopt measures for his physical safetuffin. But all people are not like that. There are many people who are in a hurry to get somewhere for reasons impelled by business or for reasons of quite another kind. The latter are the people who have made business for the transportation companies.

A few mornings ago, having no urgent business on our hands, we were lolling in a leather chair in the air lines, watched the planes landing and the venturesome and courageous passengers getting on and debarking, and the though which entered our mind was that it would be a fine experience to be a barking passengers from the machines were not so petulantly and peevishly accorded the companies would be greater. An hour's sojourn ensured our opinion that as the business now in its infancy is sure to grow to astonishing proportions almost as quickly as Jack's bean stalk, somebody or some authority should do something for the improvement of conditions at the landing stage. We are not sure that as the city must be interested in a system of transportation that is becoming universal, whether the members of the council would not be justified in looking the thing over and doing something about it.

All this is merely by the way, for we have no present intention of making a convenience of the principal landing stage. There are plenty of sensations upon the earth for us, and we are not going up in the air to look for more. The prize is almost full grown. It has run about half its course, and it has been crowned with sensations among others the morning it was given a hilarious welcome by the crowds of young people upon our streets. And the sensations have not all been of a grand character. The sensations experienced by people in the parts of the world which have recently been subject to storms and quakes and conflagrations have been of a most painful nature. Almost as painful, we should imagine, are the experiences of the people who have been subjected to political revolution, wars and famines.

We have had no such painful experiences in this favored part of the world. We have only read about them, and no one could read about them without experiencing really heartfelt feelings of sympathy. True, we have had one revolution which was felt in this part of Canada, but that was a beneficent revolution, and its effect was cheering to people who thought it the beginning of the year that before half the year's life was spent we should have had two more successful revolutions in the history of Canada! Our authority has said that the upheaval of the 26th of the month would prove the salvation of this country. We shall not say as far as that, for the probabilities are that Canada would have survived to be a lame sort of way even if there had not been a change of government; but there is no doubt at all that the change of administration and the pending change of policy will have a most stimulating effect upon the business of the country.

As a consequence of an absorbing interest in politics, we had almost forgotten the quiet in the more ordinary natural phenomena in the meteorological records of Victoria, but we were given we had a thunder storm of unprecedented violence.

THE COLONIST IN NEW YORK

The Colonist is delivered to the principal New York hotels, on order only, by the Long Acre Newspaper Delivery. Orders may be given to the Mail Clerk of your hotel of telephone to Longacre, 4040.

IN LONDON

The Colonist may be procured at the International News Stand at Messrs. Saltrigs & Co., Oxford St., few evenings ago we had another thunderstorm, of the mild and feeble kind to which we have been accustomed for providing all the sensations we need to keep keyed up to properly nervous state of mind. Two thunderstorms in one year is a record that will stand for a long time. We really do not expect to live long enough to watch this record being broken, although the earth and the people thereon and thereon are in such a state of nervousness that almost anything may happen even before the end of the present year.

The Rhyming Optimist

By Aline Michaelis

SEA BONDAGE

In vain I go across wide, upland fields,
And through the forest's heaven-obscuring maze;
Of all these scenes none an answer yields
To the deep lounging which besets my days.
In vain I seek through cities fair and proud
For that one majesty to them denied,
And like a knight to some dear quest long vowed
From all their blandishments I turn aside.

I wander till I hear, some happy dawn,
A murmur that is neither song nor sigh;
Until I see through opal veils withdrawn,
Coast's vast purple fields before me lie.
As tides, moon-bound, must flow, there is for me
An equal bondage ever to the sea.

Letters to the Editor

No letter to the Editor will be inserted unless it is signed by the name and address of the writer. This rule admits of no exception.

THE TOURIST BUSINESS

To the Editor:—Sir,—The appointment by the Victoria Chamber of Commerce to dispense with the hotel car has failed.

In these trying times a person of any sentiment in business will see that the best way to solve difficulties is to help oneself and dependents, should be considered. Victoria is dependent for the sens of Victoria, instead of being undermined. I suggest a change of heart in the Victoria Chamber of Commerce from a business point of view, seeing Victoria is supposed to be a "tourist city," and in view of the fact that the council is spending thousands annually for the purpose of catering to the tourist trade. After all is said and done, there is always sentiment in business.

Most of your readers are aware that within the last few years a miniature "golf links" has come into the city of Victoria. I realize this amusement is closed to the public on Sunday. Our city fathers should submit a referendum to the people to see if a majority is in favor of "blue laws." The result would give a mandate to the incoming mayor and council. It might mean a cessation of vying any more money for the purpose of the tourist business. If, however, the person on the street is any criterion to go by, the said referendum would be overwhelmingly defeated.—I am, etc.,

WALTER INWARD.
1446 Lang Street, Victoria, B.C.,
July 31, 1930.

SUNRISE AND SUNSET

AUGUST

Times of sunrise and sunset (Pacific Standard time) at Victoria, B.C., for the month of August, 1930.

Day	Sun-rise	Sun-set	Day	Sun-rise	Sun-set
1	4.49	7.56	17	5.10	7.34
2	4.50	7.55	18	5.11	7.32
3	4.51	7.53	19	5.12	7.30
4	4.52	7.52	20	5.13	7.28
5	4.53	7.50	21	5.14	7.26
6	4.54	7.48	22	5.15	7.24
7	4.55	7.47	23	5.16	7.22
8	4.56	7.45	24	5.17	7.20
9	4.57	7.43	25	5.18	7.18
10	4.58	7.41	26	5.19	7.16
11	4.59	7.39	27	5.20	7.14
12	5.00	7.38	28	5.21	7.12
13	5.01	7.36	29	5.22	7.10
14	5.02	7.34	30	5.23	7.08
15	5.03	7.32	31	5.24	7.06
16	5.09	7.30			

THREE SEEK SEAT IN BROMLEY BY-ELECTION

Conservative, Liberal and Labor Candidates in Field—Late Col. James Last Member

(Canadian Press Cable)

LONDON, Aug. 1.—E. T. Campbell, Conservative, M.P., for Northwest Camberwell, has consented to stand for Bromley, the constituency made vacant through the death of Lt.-Col. Cuthbert James.

Proclaiming himself a staunch, even die-hard Conservative, Campbell says the party ought to be given a perfectly free hand to negotiate with the Dominions. Nobody knows whether food taxes will enter into the question, he declared. "If they do, and my leader thought it would benefit the country as a whole to tax foreign foods, I would willingly support him."

It is understood, W. O. Fordham, Liberal, and A. Tate, Labor candidate, will again contest the seat. In the general election of May 30, 1929, they were defeated by the late Lt.-Col. James, who obtained a large majority.

Tides at Victoria

AUGUST

Time of tides (Pacific Standard time), at Victoria, B.C., for the month of August, 1930.

Date	Time H.	Ft.	Time H.	Ft.	Time H.	Ft.	Time H.	Ft.
M.	04	7.1	09	1.1	16	8.2	21	3.1
T.	0 37	7.0			16 45	8.4	22	2.9
W.	1 21	6.9			17 30	8.6	23	2.6
T.	2 06	6.8			18 15	8.8	24	2.4
F.	2 50	6.8			19 00	9.0	25	2.1
S.	3 35	6.8	10	0.6	19 45	9.1	26	1.9
S.	4 20	6.9	10 45	0.4	20 30	9.2	27	1.7
M.	5 05	7.0	11 30	0.3	21 15	9.2	28	1.6
T.	5 50	7.1	12 15	0.3	22 00	9.2	29	1.6
W.	6 35	7.2	13 00	0.4	22 45	9.1	30	1.7
T.	7 20	7.3	13 45	0.6	23 30	8.9	31	1.9
F.	8 05	7.3	14 30	0.8				
S.	8 50	7.3	15 15	1.0				
S.	9 35	7.2	16 00	1.3				
M.	10 20	7.1	16 45	1.6				
T.	11 05	6.9	17 30	1.9				
W.	11 50	6.8	18 15	2.2				
T.	12 35	6.6	19 00	2.5				
F.	13 20	6.5	19 45	2.8				
S.	14 05	6.4	20 30	3.0				
S.	14 50	6.3	21 15	3.2				
M.	15 35	6.3	22 00	3.3				
T.	16 20	6.3	22 45	3.4				
W.	17 05	6.4	23 30	3.4				
T.	17 50	6.5						
F.	18 35	6.6						
S.	19 20	6.8						
S.	20 05	7.0						
M.	20 50	7.2						
T.	21 35	7.4						
W.	22 20	7.6						
T.	23 05	7.8						
F.	23 50	7.9						
S.								
S.	0 35	8.0						
M.	1 20	8.0						
T.	2 05	8.0						
W.	2 50	7.9						
T.	3 34	7.8						
F.	4 19	7.7						
S.	5 04	7.6						
S.	5 49	7.5						
M.	6 34	7.4						
T.	7 19	7.3						
W.	8 04	7.2						
T.	8 49	7.1						
F.	9 34	7.0						
S.	10 19	7.0						
S.	11 04	7.0						
M.	11 49	7.0						
T.	12 34	7.0						
W.	13 19	7.1						
T.	14 04	7.2						
F.	14 49	7.3						
S.	15 35	7.4						
S.	16 20	7.5						
M.	17 05	7.6						
T.	17 50	7.7						
W.	18 35	7.8						
T.	19 20	7.9						
F.	20 05	8.0						
S.	20 50	8.1						
S.	21 35	8.1						
M.	22 20	8.1						
T.	23 05	8.0						
W.	23 50	7.9						

The times used in Pacific Standard time, the 120th Meridian west. It is counted from 0 to 24 hours, from midnight to midnight. The figures for heights serve to show differences in the height of the tide. Where blanks occur in the tables, the differences of tide continuously during two consecutive periods.

The height is in feet and tenths of a foot measured from the average level of low water.

To find the depth of water on the sill of the Dominion Graving Dock at any time, add 19.6 feet to the height of high water as given in the tables.

To find the depth of water on the sill of the Esquimalt Graving Dock add 20 feet to the time and height of high water.

MOONRISE AND MOONSET

AUGUST

Times of moonrise and moonset (Pacific Standard time) at Victoria, B.C., for the month of August, 1930.

Day	Rises	Sets
1	1.39 p.m.	11.03 p.m.
	(First Quarter on 1st)	
2	2.36 p.m.	11.27 p.m.
3	3.33 p.m.	
4	4.27 p.m.	
5	5.20 p.m.	0.42 a.m.
6	6.11 p.m.	1.49 a.m.
7	7.04 p.m.	2.53 a.m.
8	7.58 p.m.	3.55 a.m.
9	8.53 p.m.	4.56 a.m.
10	(Full Moon on 9th) 9.49 p.m.	5.56 a.m.
11	10.46 p.m.	6.55 a.m.
12	11.40 p.m.	7.53 a.m.
13		8.49 a.m.
14	0.31 a.m.	9.43 a.m.
15	1.19 a.m.	10.34 a.m.
16	2.04 a.m.	11.23 a.m.
17	2.47 a.m.	12.10 p.m.
18	3.28 a.m.	12.57 p.m.
19	4.08 a.m.	1.43 p.m.
20	(Last Quarter on 17th) 4.48 a.m.	2.31 p.m.
21	5.29 a.m.	3.21 p.m.
22	6.13 a.m.	4.15 p.m.
23	7.00 a.m.	5.13 p.m.
24	7.52 a.m.	6.16 p.m.
25	8.48 a.m.	7.22 p.m.
26	9.48 a.m.	8.30 p.m.
27	10.50 a.m.	9.37 p.m.
28	11.54 a.m.	10.40 p.m.
29	(New Moon on 26th) 12.57 p.m.	11.36 p.m.
30	1.55 p.m.	12.26 a.m.
31	2.45 p.m.	1.10 a.m.

Times of moonrise and moonset are correct to within one or two minutes.

This Week's Great Day

August 2—The Battle of Blenheim

One hundred and twenty-six years ago, on August 2, 1704, the great Duke of Marlborough won the most memorable of his many victories at the Battle of Blenheim.

In the month of May, 1702, Queen Anne of England, in conjunction with the rulers of Austria, Holland, Prussia, Savoy and Denmark, declared war against Louis XIV of France, who, with the aid of the Elector of Spain and the Elector of Bavaria, was seeking to dominate the Continent of Europe. During the first two years of the war Marlborough, who was the supreme command of the armies of Britain and her allies, confined his military operations in Flanders, but in May, 1704, while Louis maintained his campaign to invade Austria, the British general decided to leave a sufficient force in Flanders to act on the defensive and to move the rest of his army by way of Coblenz with a view to forcing a decisive engagement with the enemy on the frontiers of Austria.

On May 19 Marlborough commenced his long and difficult march, and on his way he gained a great victory over the Bavarians at Schellenberg on July 2. Marlborough's army had been joined by an Austrian army under the command of Prince Eugene, Marlborough came in sight of the enemy when he found them entrenched in and around the Bavarian village of Blenheim.

IMMEDIATE ACTION TAKEN

Marlborough's force consisted of 56,000 men and fifty-two guns, while the army of France and Bavaria numbered 60,000 men and sixty-one pieces of artillery, so that his inferiority was not numerically great, but the majority of the enemy's men were tried veterans, while his force was a mixed one of many different nationalities and languages. He had the further disadvantage of having to expose his troops at the commencement of hostilities, for his attack had to be made from the open, while the enemy had the protection of a sheltered and strongly fortified position.

On the night of August 2 he encamped within a short distance of the enemy's lines, the River Nebel and some swamps separating the two camps. It was necessary for Marlborough to take immediate action, for he was in danger of being cut off from his source of supplies by the arrival of enemy reinforcements in the rear, and he at once prepared for attack.

In the early hours of the morning of August 3 Marlborough set his troops in motion, but he was not able to reach the enemy until the early afternoon, as he had to bridge the river with planks and make a road across the swamps with fagots and timber. Before his first attack against the village of Blenheim on the right of the enemy's lines, but he was repulsed, and leaving Lord Cutts to make a presence of continuing the attack on the village, he concentrated a strong force against the centre of the enemy, and he rightly judged to be its weakest point, and sent Prince Eugene to attack the Bavarians, who held the centre and left of the enemy's line.

FRENCH ARMY ROUTED

The battle raged with varying fortunes until five o'clock in the afternoon, when Marlborough succeeded in breaking through the centre and left of the French line into two sections. Marshal Tallard, who was in command of the right section, was captured, and the greater portion of his army surrendered, but Marshal Marsin and the Elector succeeded in escaping from the field with a portion of the left section, and just as night fell Blenheim was stormed and captured. This decisive engagement routed the hitherto invincible army of Louis XIV, and with its defeat were crushed the hopes of the French king to dominate Europe.—(Copyrighted.)

It Pays to Choose Quality
FURNITURE

There is a certainty of future satisfaction when you choose the best quality furniture you can afford. Look around the various stores before you buy . . . visit the Weiler showrooms . . . make a careful comparison of qualities, values and prices.

For more than 65 years Weiler's have been specialists in the home furnishing business. You can rely on Weiler's for quality furniture and a square deal.

WEILER'S
Complete House Furnishers
Government St. Established 1862

You Need It—You Can Now Afford It
The Wilshire I-ON-A-CO Belt
is now selling (to close the agency) at a price easily within your means.
Rheumatism, Neuritis, Sciatica—Good-Bye!
H. AUSTIN GOWARD, Sales Manager
Phone 197; Evenings 3859R

Your Lumber Requirements
Large or Small, Promptly and Carefully Attended to
Lumber, Mouldings, Windows, Doors, Dressed, Fir, Cedar, Rough and Dressed Shiplap, Lumber, Doors, Mahogany, Doors, Etc.
THE MOORE-WHITTINGTON LUMBER CO., LTD.
Victoria, B.C.
Factory 1007

Window Screens Made to Order
Black, Galvanized or Coppered Wire
We will gladly come to your home, measure up your windows and give you an estimate, without obligation.
The Red Cross Workshop
504-506 Johnson St. Phone 2169

The Key to Success
Efficient Transportation
Modern business conditions demand to be met by up-to-date methods. Transportation, the barrier problem to solve, is met by our scheduled system. Safe, punctual and convenient, our Splendid service spells true economy.
SCHEDULE
Cowichan Lake
8.30 A.M.
Duncan, 10 A.M. and 2.30 P.M.
Chemainus, Nanaimo
Courtenay and Cumberland
10 A.M. Daily
Courtenay-Cumberland
2.30 P.M., Tuesdays Only
ISLAND FREIGHT SERVICE, LTD.
1901 Government Street
Phones 9930 and 309

Steel Structure Of Skyscraper in Europe Now Built

PARIS, France, Aug. 1.—After four months, work has just been terminated on the steel structure of Europe's first skyscraper—a new bank building at Antwerp, Belgium. The base of the building has twelve stories surmounted by a large square tower of twenty-eight stories, to make a total of forty stories.

Skyscrapers are still forbidden by law in Paris, France, although still permitted in most other European cities.

Wheat Pool Proposed

SYDNEY, N.S.W., Aug. 1.—The cabinet today decided to take a referendum of wheat growers in New South Wales on the question of a compulsory wheat pool. Victoria, it was stated, probably will participate in the scheme.

FIFTY YEARS AGO TODAY

(From The Daily British Colonist of August 2, 1880)

Concessions are to be met on the road between Victoria and Goldstream (thirty a week). The first trip will be made on Saturday next. Fare for the round trip only $1.

The steamer Otter arrived here at 9 o'clock yesterday morning from Fort Simpson and way ports. During six hours' [illegible] of pathetic interest were witnessed on board the steamer. Among the passengers from Stevenson Cannery's being white passengers, both Chinamen and whiteres, escorted to their [illegible] vessels.

The steamboat remaining mark, having on board three-quarters of a mile of cable prepared for receipt to the wreck at Sulphur and Merry Islands, was in trouble at the rear of the harbor yesterday morning. It appears she was tied up too fast and when the tide receded was left hanging on the pole. She will probably be put off at 1 high tide this morning.

FREE!
ACHING FEET
All this week I will examine, locate your trouble and tell you what you should do. Call today.
B.C. Foot Hospital
Phone 307 Dishart Blk., 1st Yates

ESTABLISHED 1885

The Comfort Secret Is Hidden in the Arch

ENNA JETTICK

Maynard's Shoe Store

649 Yates St. Phone 1232

WHERE MOST PEOPLE TRADE

YOU MAY SAFELY REFER YOUR FOOT TROUBLES TO

JAMES WM. MAYNARD

Foot Specialist and Shoe Expert

BEFORE AFTER

Best Credentials and Thirty Years' Practical Experience

540 Yates Street Phone 1232; Residence Phone 4836R

SPECIAL APPOINTMENTS MADE. UP-ISLAND VISITS MONTHLY.

An Ideal Holiday in August

To Rent From August 7—"Pendene," Cordova Bay Furnished

Flowing water and electric light. Shady lawns, rose arbor, wonderful seascape; wide, warm sands; good bathing, boating and fishing. References required.

For Sale or Rent

No. 3054 Cedar Hill Road—7-roomed house in large garden, partly furnished. Well located for street car, bus route, golf links, schools, churches and other conveniences.

E. S. WOODWARD

PHONE 1765

SWEEPING Sale Of Every Used Car

1928 Durant Sedan, 4-cylinder, thoroughly reconditioned. Reduced to $725

1928 Durant Pronteaur Sedan, 4-cylinder, in first-class order. Reduced to $675

1928 Durant Touring Car, completely overhauled and painted. Reduced $645

1928 Star Roadster, 4-cylinder. This is a very smart car. Reduced to $445

Three 1925 Star Touring Cars. These have been thoroughly reconditioned. Reduced to $245

1926 Pontiac Landau Sedan. A real buy at $745

Dodge Touring, in good running order. Only $85

1927 Star 6-Cylinder Sedan, with leather upholstering. Reduced to $545

1927 Star "6" 2-Door Sedan, just overhauled and repainted. Reduced to $625

1927 Star 4-Cylinder 2-Door Sedan. A real value. Reduced to $645

1927 Chevrolet Imperial Landau Sedan. Has all you could wish for in a slightly used closed car. Reduced to $625

We have Three 1926 Star Touring Cars in very good condition. Reduced to sell for $345

Atkinson Motor Co., Ltd.

819 Yates St. Phone 2983

SAANICH FIRE IS REPORTED AS CHECKED

Blaze at Burnside Road and Holland Avenue Now Under Control

SIX-HOUR FIGHT IS WAGED BY MEN

Brought under control shortly after 10 o'clock last night, after a six-hour fight by the Saanich Fire Department and a gang of thirty men, under Road Foreman William Pridmore, of Wards Seven and Four, Saanich, the bush fire at Burnside Road and Holland Avenue, was reported to be well in hand at an early hour this morning, with no danger to the surrounding homes and property.

The outbreak was reported at 4.15 o'clock yesterday afternoon and the Saanich Fire Department was rushed to the scene. When the extent of the fire became known, further assistance was asked and additional men, under Road Foreman Pridmore, were rushed to the scene.

Homes in the path of the fire were saved by the good work of the fire department, who were able to play on the flames with their pump, connected to an exceptionally deep well. The blaze quelled, fire lines were dug.

The area under fire is approximately ten acres, and with no hydrant connections the task of extinguishing it is difficult. Water has to be drawn in the Saanich water wagon from a hydrant on Holland Avenue, about a mile distant, and brought in the scene.

PLUMBERS' UNION IS NOW OPPOSING BY-LAW

Gives Notice to Council It Has Withdrawn Entire Support to Measure

Withdrawal of support from the proposed municipal plumbing by-law, now in council committee stage, is announced officially by the Union of Journeymen Plumbers in a letter addressed to the Mayor and aldermen, and received by the city clerk yesterday morning.

The plumbers state in their letter that the decision to withdraw support was not made in a spirit of selfishness, but in the interests of the welfare of the city. The announcement has caused considerable concern in City Hall circles, as it was considered from the start that the by-law had the unqualified support of that important body of workmen, and the change might have an effect on the progress of the measure when it is reported next Monday, it is said.

The letter deals with the question of incorporating the proposed by-law in a provincial law, which has been opposed by the plumbers for a number of years. They claim they have been informed that such is not the case, and the ordinance, if adopted, will remain distinctly a city measure. That, they say, is the reason for their reversal of opinion.

OAK BAY COURT

John S. J. Old, Phillip C. Simpson and Ralph Sparks each paid a fine of $10 and the Oak Bay Police Court yesterday afternoon for driving to the common danger. Thomas Kelway was fined the sum of $5 for failing to stop at a stop sign.

Obituary

A JENSEN—Funeral services for Mrs. Sarah Jensen were held at Hayward's B.C. Funeral Chapel yesterday afternoon, Rev. E. W. P. Carter officiating in the presence of many friends. The hymns sung were "Nearer, My God, to Thee" and "Abide With Me." Numerous beautiful floral offerings were received and placed on the casket and hearse. The pallbearers were A. R. Ormond, W. H. Hornby, M. Barron, H. Curtis, H. W. Wilders and Arthur Holmes. Interment was made in Ross Bay Cemetery.

HARRISON—The funeral of Leo Harrison (Alfred Eleanor Edmund) took place from Hayward's B.C. Funeral Chapel yesterday afternoon, Rev. R. W. P. Carter officiating. The remains were laid to rest in Royal Oak Burial Park.

SEABROOKE—The remains of Mrs. Olive Elizabeth Seabrooke, who passed away in this city on July 31, are resting at Hayward's B.C. Funeral Chapel, from where the funeral will take place this afternoon at 3 o'clock. Rev. P. A. P. Chadwick will officiate. Mrs. Seabrooke is survived by her husband, 506 St. Joseph Street, one son, Reginald F. Seabrook, and two daughters. Arrangements are in charge of the B. C. Funeral Chapel. W. Brabin and Mrs. Hamer, Perth, West Australia. The remains will be laid to rest in Ross Bay Cemetery.

FITZIMMONDS — There passed peacefully away yesterday at St. Joseph's Hospital after a long illness, Fannie Louise Fitzsimmons, of 1261 Roslyn Road. Mrs. Fitzsimmons was born in Watertown, N.Y. seventy-four years ago and has been residing in this city for the past thirteen years. She is survived by her husband, Hugh Tolford Fitzsimmons, Roslyn Road, and four sons, Percy A. Fitzsimmons, Roslyn Road; Hugh H. Fitzsimmons, Alta.; Robert C., Fresno, Calif., and Edwin T., Ontario. Also the remains are resting at the S. J. Curry & Son Funeral Home and announcement of funeral will be made later.

McFADYEN—Rev. Bruce Gray will officiate at the funeral services of Colin McFadyen this afternoon at 3 o'clock from the Thomson & Fetterly Funeral Home. Interment will be made in the Royal Oak Burial Park.

HAYWARD'S B.C. FUNERAL Co Phone 2235 2236 2237

Funeral Serbice

S. J. Curry & Son

Telephone 940

SNOWDEN ANNOUNCES LABOR'S FARM SCHEME

Proposed Measure Calls for Splitting Large Areas into Smaller Ones

LONDON, Aug. 1.—Land among Great Britain's green fields will be made more freely available for unemployed farmers by a new agricultural policy proposed by the Labor Government today.

A long-awaited statement was made in the House of Commons by Philip Snowden, Chancellor of the Exchequer, for Premier MacDonald, an agricultural land utilization corporation would be established, if Parliament would so vote, to conduct large scale farms under business management.

The Chancellor said local authorities would be enabled to meet large and unsatisfied demand for small farm holdings. He also announced measures to [illegible] pests and [illegible] pests.

PACIFIC COAST TERMINAL

VANCOUVER, Aug. 1.—Payment of $48,750 in interest due August 1 on the 6½ per cent on the company's $5 million and a half first mortgage bonds, is announced today by Valentine Quinn, vice-president and managing director of the Pacific Coast Terminals.

Mr. Quinn also announces that the company intends paying $12,500, being six months interest due August 1, on the company's $2,500,000 debenture issue. Both of the payments are being made from the company's own resources without any call on the guarantees by the city of New Westminster or the Province of British Columbia.

Pacific Coast Terminals started business a year ago. It is entirely a British Columbia enterprise and handles fruit, vegetables, meat, fish, butter, eggs, onions and practically all kinds of produce that has to be held in storage.

OFFICIAL CHECK OF ELECTION RESULT IN RIOTING OF BURRARO

VANCOUVER, Aug. 1.—Official check by the returning officer of ballots cast in Burraro on Monday shows that candidates retain the comparative standing arrived at after the count made on election night.

The only material difference is shown in the count of C. M. Woodworth, who polled 697 votes, instead of 705 as announced after election day. However, the Independent candidate is still thousands below the figure necessary to save his deposit.

Official figures are as follows: Ianbury (Lab.), 16,819; Hamilton (Con.), 13,365; Woodworth (Ind.), 697; Appleby (Soc. dry), 206.

270 Applications For Free Grants Received in Week

PRINCE ALBERT, Sask., Aug. 1.—The frenzied rush for free lands in Northern Saskatchewan, which reached its peak at the Dominion Lands Office here Thursday—final day of Dominion control of Saskatchewan's natural resources—resulted in applications being filed for seventy homesteads.

Believing free agents on homesteads might end with expiration of Dominion control over lands office, prospective settlers poured into this city from many points yesterday and on preceding days to file on homestead before the province formally took over control of its Crown lands.

Thursday's amazingly large total of applications rounded the week's total out to 270 free grants.

B.C. POTATO GROWERS WILL MEET CABINET

Tightening of Operation of Produce Marketing Act Is Advocated

CONSTITUTIONALITY WILL BE DETERMINED

Representations asking rigid enforcement of the Produce Marketing Act, and possibly its amendment in some particulars, will be advanced to Premier Tolmie and his Cabinet this morning by a delegation of potato growers from the Mainland, under F. M. Black, chairman of the Interior committee of direction.

Dominion-wide marketing and Oriental growers over alleged violation of the act in the marketing of potatoes has led to a reference of the whole issue to the Provincial Executive. The delegation is expected to request the institution of prosecutions in all cases where the act has been violated, and the confiscation of all produce illegally sold, if the prosecutions fail to bring about a more rigid observance of the law.

The Produce Marketing Act has been the subject of frequent references to the courts of the province since its inception. While growers for the most part are said to have supported the enforcement of the measure, and to have co-operated in the carrying out of the terms.

Attacks on the constitutionality of the act have been made in more than one instance, and the Government was preparing to settle all disputes on this score by a reference to the Privy Council with a test case in the Fall. The act has already been before the Privy Council, but the issue as to its constitutionality was not passed upon.

The Mainland delegation has made an appointment with the Premier and his executive for 11 o'clock this morn' ng.

FLAMES CONTINUE TO SWEEP THROUGH MONTANA FORESTS

MISSOULA, Mont., Aug. 1.—Flames continued today to sweep through sections of the Selway and Cabinet Mountains, where the fire fighting efforts of several hundred men.

In the Cabinet Forest, more than 5,000 acres have been scorched. Two hundred men already on the fire lines are to be joined by additional forces from Missoula and Coeur d'Alene.

The Cool Water Creek fire, in the Selway, started by a lightning storm, spread in one day to 600 acres to become one of the most troublesome areas in the Northwest woods.

BOARD'S ORDER NOT OPERATIVE UNTIL SEPT. 1

Minimum Wage Board Ruling May Be Subject of an Appeal

PHARMACY RULING IS CONTESTED ONE

The probability of an appeal from the ruling of the Male Minimum Wage Board in respect to the minimum rate of hour for assistants of pharmacy was being discussed in British Columbia business circles yesterday, following the publication in the Provincial Gazette of the board's order.

Under the provisions of the Male Minimum Wage Act, the new order, which sets forth the rates as well as the minimum wage for certificated men later, would go into effect until September 1.

The issue is a contested one, in which two courts have given decisions of a conflicting nature by the licentiates of pharmacy. Justice Murphy, in the Supreme Court, held that the Male Minimum Wage Act was ultra vires the provisions, among which he classed the occupation of pharmacist. The reference to the Appeal Court was on the definition of what was intended in the act by the word "occupation."

CLAY WORKERS CONVENE HERE

Members of Ceramic Society Hear Fascinating Talks on Industry

DRIVE OVER MALAHAT

Delegates of the Northwest section of the Ceramic Society, in convention with the British Columbia Clay Products Association, which opened its annual convention in this city yesterday, were met on arrival by J. O. Cameron, president of the Clay Products Co-operative Association; James Parfitt, secretary, and William Lucey, of the executive.

Yesterday afternoon a meeting was held in one of the large rooms on on the mezzanine floor of the Empress Hotel, when Dean Brock, of the University of Washington, Seattle; Professor A. L. Miller, of the University of Washington, and Professor Hewitt Wilson, secretary of the Northwest section of the Ceramic Society, gave interesting addresses to the assembled members.

Dean Brock took as his subject "Technology in the Clay Industry." It was a pleasure, he said, to address the protagonists of one of the oldest, most widespread and most useful of all industries.

The possession of the art of clay working was used as a gauge to the degree of civilization of a people.

HISTORY INDUSTRY

Dean Brock traced the history of the industry from its earliest times. "As the years go by," he said, "humanity already knew how to fire clay ware."

Professor Miller spoke of "Research Problems of the Clay Industry." These problems, he said, could be divided into two groups, local and national. "For example," he continued, "the problem of the strength of clay products from your plastic, as studied last year, is obviously of local concern.

"On the other hand, a problem such as the wall strength of a given form of construction is of interest to the industry in all parts of the country."

Professor Wilson dealt with the composition of bricks and tiles for party walls.

These, he said, might be lightened by the use of such material as coal waste. He illustrated his address by passing round a number of samples for inspection.

TODAY'S PROGRAMME

This morning the delegates are to play golf at the Uplands, while this afternoon, after inspecting the works of the Baker Brick & Tile Company, they will be taken on a motor drive through the Saanich Peninsula. After visiting Butchart's Gardens they will take the Brentwood ferry to Mill Bay, returning by way of the Malahat to Goldstream.

Here there will be a basket supper picnic, at which it is hoped that W. J. Hewitt, secretary of the Pacific Northwest Brick & Tile Association, will address the members.

SOUND AUCTION and CONTRACT

by WILBUR C. WHITEHEAD

The World's Greatest Authority

A Remarkably Well Fitting Hand

♠ K 8 5 3
♥ K 10
♦ K Q 4 3
♣ 6 0 8

♠ 10 8 5 | ♠ Q 4 | ♠ 9 6 2
♥ A Q 7 4 3 | ♥ 9 6 5 | ♥ J 8 2
♦ K 9 | ♦ 8 7 6 2 | ♦ J 10 5
♣ 8 7 3 | ♣ A Q J 7 | ♣ K 4 2

♠ A Q J 7
♥ J 8 2
♦ A Q 10
♣ A Q 10

Contract Bidding

1st Bid.	2nd Bid.
South 1 ♠	4 ♠
West 2 ♥	Pass
North 2 ♠	Pass
East Pass	Pass

Auction Bidding

1st Bid.	2nd Bid.
South 1 ♠	Pass
West 2 ♥	Pass
North 2 ♠	Pass
East Pass	

Every once in a while there will be one of those hands where every card is advantageously placed for the same side. Just as in the above hand, this condition will be found to exist for the Declarer playing Contract Bridge against the four-card suit with partner likewise holding four cards.

Although a Small Slam is made in this hand, there is no possible way of bidding it for it involves three finesses, a break in the Diamond suit and the proper placing of the Ace of Hearts.

While the bidding would indicate that the Declarer and his partner will get a little the best of the breaks, there is no reason whatever to assume that they would get all five of them.

GAINING CONTROL OF THE SESSION

Contract: South opens the bidding with one Spade, which West over-calls with two Hearts. North bids three Spades and, East passing, South bids four Spades, concluding the bidding.

Auction: The bidding is the same as in Contract, except that North makes the final bid of two Spades over North's bid of two Hearts.

THE PLAY

West is very hard put for an opening. He does not care to disturb the Spade suit, as Hearts and the opening of a Diamond, holding the K 4, of course, impossible. The lead of a trump is not often a good thing to lead in this particular case, where North has a fine hand for the purpose of endeavoring to reach a game contract in Spades. If West leads trump, it would appear that a trump lead would do the least harm, for the lead of the low of a three-card Club suit.

South takes three rounds of trumps, holding the last in his own hand. The Diamond suit with eight cards between the two hands, becomes the first suit to play for. Since the K-10-8-6 and 7 are all against him, South can assume that he can avoid losing a trick in that suit if he finds the Ace as the first one to play. He therefore leads the Diamond 8 from his own hand. Another Diamond and the King fails from West's hand so that there are no tricks to be lost in that suit. A second Club finesse is taken and after taking the two good Diamonds, a Heart is led towards the King in Dummy. It makes no difference as to when West decides to take the Ace as this is the only trick that he and his partner may gain between them.

IN HIS FIRST SALE IN TWENTY YEARS

Free Today Only

With Every Tailor-Made or Ready-to-Wear Suit

English Flannels

Valued at $5.50

Every suit is backed by Herman's guarantee to give you satisfaction.

I. HERMAN

730 Fort Street

Creates a Sensation

....With the Remarkable Values He Is Giving as He Throws His Entire Stock of $12,000 on the Market

Furnishings Bargains

Real Sports Wear Values

GOLF STOCKINGS

Men's Golf Socks at a marvelous bargain. English made, they are the famous fine wool and they are beautifully patterned. Values to $2.50. Now 99c

Then another lot of Golf Socks to camelhair and the renowned Windsor grey wool. This is a standard $4.50 value that goes at a little $2.49

MEN'S FINE PURE WOOL GOLF SOCKS

English made and a wonderful line of socks. Values to $3.00, for $1.69

GOLF KNICKERS

Here is a splendid range of Plus-Fours in a wonderfully nice material, with elastic belts and cuffs. Never sold below $7.50, but now they are $4.95

GOLF SWEATERS

A group of Pure Wool Golf Sweaters that are wonderfully good value. You will like them, we know, and you have the difference between $7.00 and the sale price of $3.99

THIS IS BELOW COST

Eight only, Suit Lengths of English worsted to Bankers' grey. This makes a dressy, durable suit and it will be tailored to fit and hold its shape. This is ordinarily worth $35.00, but today it is $44.50

Suit Service

Any suit purchased during this sale will be sponged and pressed 12 times during the first year of its life—FREE.

This Is a Below Cost Price

A Made-to-Measure Suit of Genuine Scotch Tweed. For general purposes it can't be beaten. With a pair of English Flannels FREE, you get this $55.00 suit for $39.50

BLAZERS—LOOK!

A group of Blue Flannel English Blazers. They're below cost, we know it. Regular price $7.50, and you get for $4.95

YOU WIN! LOOK!

Harris Tweed Overcoats. There are only a few of these, but they are the best value we know of. Distinctly worth $35.00. At sale price they only $23.45

BLUE SERGES

Ten Suit Lengths of a wonderful 20-oz. Blue Serge, English cloth and guaranteed fast dyes. A regular $60.00 suit, at your price of $47.85

SHIRTS

15 Dozen of the famous Tooke Shirts. Broadcloth developed in the newest colors. These have attached collars and the regular price was $2.25. Now they are only $1.39

2 Shirts for $2.50

THE FAMOUS TOOKE SHIRTS

in colors and fancy dress stripes. Two starched collars. Values to $2.25, ... $1.69

DRESS SOCKS HERE

14 Dozen Men's Dress Socks. Snappy patterns and a genuine 60c value for 39c

2 Pairs for $1.00

Many Dozen English-Made Pure Wool Socks that were marked at $1.00. We must have action, so 69c

CAPS REDUCED

During this sale we will sell any Cap in our store. There are dozens of the finest styles and materials, and the values were to $3.00, but they go at $1.49

HAND-MADE SUITS

Here is a group of Suits made to our own shop in Victoria. Every Scotch tweeds. These were to $52.50. Now $21.95

TIES BELOW COST

Hundreds of Men's Ties that are a real $1.00 value, but they go at 69c

I. HERMAN

730 Fort Street

A Half Block East of Douglas Street

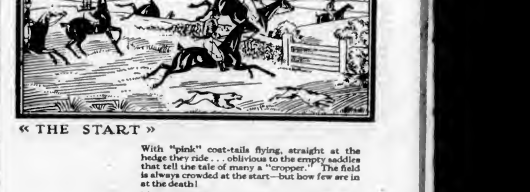

« THE START »

GEHLBACH ANNOUNCED WINNER OF AIR RACE

DETROIT, Aug. 1.—Lee Gehlbach, Little Rock, Ark., was announced winner of the All-American air Derby here today, with a total elapsed time of 42:30 for the 3,841 miles of flying. His average speed was computed at 171.1 miles per hour. He made the final hop from Chicago to Detroit in 1:42:26.

With "pink" coat-tails flying, straight at the hedge they ride . . . oblivious to the empty saddles that tell one tale of many a "cropper." The field is always crowded at the start—but how few are in at the death!

Many a whiskey has "started," too—but few have been accorded the loyalty which remains John Jameson's generation after generation.

John Jameson

★★★

WHISKEY

Over Seven Years Old!—Yet no Higher in Price than other Leading Brands.

JOHN JAMESON & SON LIMITED - DUBLIN

This advertisement is not published or displayed by the Liquor Control Board or by the Government of British Columbia

SAVE MONEY

Stock Up the First of the Month at These Special Prices

Malkin's Best Tea or Coffee, per lb., 44¢; 3 lbs. for	$1.30	Wild Rose Pastry Flour, 24-lb. sacks	$1.08
Korean Deep Sea Crab Meat, ½-lb. tins, extra special, tin, 25¢		Kellogg's Corn Flakes, 3 pkts. for	25¢
Holsum Pure Orange Marmalade, 4-lb. tin	48¢	Lump Sugar, 3 lbs. for	25¢
Nabob Jelly Powders, 5 pkts. for	25¢	Certo, per bottle	29¢
Clark's Tomato Soup, 3 tins for	25¢	Perfect English Malt Vinegar, large bottles	17¢
Millionaire Club Sardines, ½ fish to tin, 2 tins for	29¢		

Tasting Demonstration, Swift's Savor-tite Delicious Cooked Ham in Tins—Saturday Only

Sago and Tapioca, 2 lbs.	15¢	Royal City Pork and Beans, 1-lb. tins, 3 for	29¢
Australian Valencia Raisins, not seeded, 3 lbs. for	27¢	Benson's Cornstarch, 3 for	25¢

1 Dozen White Cups and Saucers and 4-Cup Teapot for $1.00

Johnson's Floor Wax, 1-lb. tins, regular 85c for	65¢	Sunlight Soap, 3 cartons	58¢
Waser Tumblers, regular 10c for	5¢	Heather Toilet Paper, regular 8c rolls, 4 for	25¢

Assorted Fancy Biscuits, fresh made, regular 35c lb. for ..... **25¢**

Red Arrow Crackers, large packet	20¢	Surf Balls, a Cocoanut Marshmallow Candy, regular 4c for	27¢

Christie's Fancy Biscuits, in carton, regular 35c for **29¢**

Chocolate Caramels, regular 35c lb. for ..... **25¢**

Swedish Brit Bread, new shipment, 1-lb. pkt. ..... **10¢**

Nelson's Chocolate Rosebuds, regular 50c lb. for ..... **38¢**

Hothouse Tomatoes, 2 lbs. ..... **25¢**
Per basket ..... **55¢**

Watermelons, per lb. ..... **4½¢**
Whole or piece

Ripe Bartlett Pears, per dozen, 50¢ and	40¢	Nice Juicy Lemons, doz., 20¢ and	15¢
Ripe Peaches, per dozen	35¢	Seedless Grapes, per lb.	15¢
Fine Cantaloupes, each, 25¢ and	15¢	Cook Cooking Apples, 4 lbs. for	25¢
Australian Navel Oranges, per dozen	25¢	California Grapefruit, dozen	25¢
Large Table Cherries, 2 lbs.	25¢	Ripe Plums, 2 lbs.	23¢

Good Local Potatoes, 10 lbs.	25¢	Sweet Valencia Oranges, regular 40c. Today	31¢
Fresh Beets, Carrots and Green Onions, 3 for	10¢	Large Cucumbers, each	15¢
Green or Wax Beans, 3 lbs. for	25¢	and	10¢
Large Head Lettuce, each	10¢	Vegetable Marrow, lb.	4¢
and	5¢	Fresh Golden Bantam Corn, per dozen	39¢

Finest Alberta New Grass Creamery Butter, per lb.	35¢	Finest New Zealand Creamery Butter, per lb.	37¢
Or 3 lbs. for	$1.00	Or 3 lbs. for	$1.09

Mild Sugar-Cured Breakfast Bacon, piece cut, lb.	35¢	Mild Cheese, per lb.	26¢
Picnic Hams, per lb.	25¢	Majestic Loaf Cheese, lb.	27¢
Cottage Rolls, per lb.	30¢	Peanut Butter, per lb.	15¢
Home-Cooked Ham, sliced, lb.	55¢	Flakewhite Vegetable Shortening, per lb.	15¢
		English Brawn, per lb.	15¢
Home-Cooked Corned Beef, sliced, per lb.	25¢	Fresh Rendered Beef Dripping, 3 lbs.	25¢

PRIME FRESH-KILLED BEEF AWAY DOWN IN PRICE

Prime Rolled Roasts, lb.	25¢	Choice Pot Roasts, lb.	12¢
Boneless Stew and Chopped Beef, lb.	15¢	Brisket, lb.	10¢

New South Wales Lamb		Young Pork	
Shoulders, lb.	18¢	Shoulders, lb.	29¢
Loins, lb.	35¢	Chops, lb.	37¢
Legs, lb.	30¢	Side Pork, lb.	25¢
		Pork Sausage, lb.	29¢
Young New South Wales Mutton		Local Lamb	
Shoulders, lb.	12¢	Shoulders, lb.	23¢
Ribs, lb.	15¢	Rabbits, each	25¢
Legs, lb.	25¢	Calves' Liver, lb.	45¢

Fresh-Caught White Spring Salmon, lb.	15¢	Young Red Salmon, whole or half fish, lb.	15¢

H. O. KIRKHAM & CO., LTD.

Delivery Dept. 4522 | 612 Fort Street | Fish Dept. 5521
Grocery Phone 178-179 | Fruits 5523 | Butcher 5521-5520

PREMIER OPENS FLOWER SHOW IN SHRINE HALL

Seventh Annual Exhibition Draws Record Crowd With Fine Display

BLOOMS ADVERTISE VICTORIA CLIMATE

Avenues of gay bloom fill the Shrine Hall, View Street, where the Victoria Horticultural Society's seventh annual show was formally opened yesterday afternoon by Hon. R. P. Pooley and Mayor Ainscough. Speeches, after their brief addresses, given shortly before 2 o'clock in the presence of a throng of visitors, emphasized the important part played by Victoria's beautiful gardens and wealth of summer flowers in advertising the city to tourist and homeseeker. The presence of a number of California, New York, Eastern Canadian and other visitors during the show during the day bore testimony to the truth of these declarations.

"Our climate and our gardens are among our best advertisements," said Dr. Tolmie in opening the show. Victoria, he warned, must not make the mistake of thinking that the whole world knew about its charms. The old very long ago he had been asked by an Eastern Canadian when navigation opened on the Pacific Coast, this inquirer evidently believing that the ports were frozen up here during the Winter months.

Dr. Tolmie was impressed with the improvement in the exhibits this year. The association was compliimented on what it had accomplished in this respect. The enthusiasm in such a society would do much to demonstrate to the rest of the world what could be produced in this section of Canada in the way of flowers, vegetables and seeds. The record visit here of Le Garden Club of America, whose members were much impressed with the beautiful gardens of Victoria, would serve as a splendid advertisement among a most desirable class of people. In conclusion, the Premier assured the Association of the British Columbia Government co-operation in every way possible.

Mayor Ainscough spoke in much the same vein, congratulating the society on the fine show. The quality, quantity and arrangement of the exhibits was highly creditable.

MEMBERSHIP TREBLED

During the opening proceedings, Fred Landsberg, the president, briefly recited the aims and objects of the society and noted that its membership had nearly trebled during the past year. The need of a larger hall would be apparent, and it hoped by this time next year this would be available. Mr. Landsberg also thanked the Premier and Mayor for their kindness in coming and the formal part of the proceedings concluded with the presentation of prizes. Prize-winners of a great basket of crimson carnations were Mrs. Tolmie, and a basket of peaches to Dr. Tolmie, the latter being contributed by John Roper, a daughter of the secretary. Among those in the pavilions other than the foregoing were the Hon. W. A. McKenzie, Minister of Mines, and Mrs. McKenzie, and Dr. A. G. Price, vice-president of the society, and Mrs. Price.

Keen rivalry in all classes open for competition resulted in a splendid display of bloom, the exhibits this year showing a high order of excellence and the related flowering, being conspicuously free from any previous show. Sweet peas, dahlias, gladioli and phlox were particularly good, nearly one hundred varieties of sweet peas, and about the same number of dahlias being shown. In the former, Mrs. Ribberson's collection attracted much attention. The brilliant yet delicate coloring, the fine healthy appearance of stem, and the lovely blooming (no stems showing less than four and many showing five and six blossoms) made this a favorite of the show, and she coveted "Award of Merit," cited proudly in the label of the display.

MAGNIFICENT DAHLIAS

No previous show has offered such a magnificent show of dahlias. Several blossoms measured a foot or more across, one of the largest being a huge pink bloom, Pink Panther, Garibaldi. The best blooms were the Eleanor Vanderveer and an apricot-colored flower Martin. Although the display was so splendid good, only a few types of dahlias were shown, viz., the decorative, cactus and pompon types. There were no examples of the button dahlia.

Many of the exhibits furnished a quite a decorative touch in the hall, particularly those which came under Section A. Among the first noticed was the class for "collection of blue and mauve cut flowers," the winner of first prize in which was Mrs. J. A. Ribberson, one of the most successful competitors in the show. In her group were campanula, lavender, delphinium, lobelia, thalictrum, acaleus, cornflower, sweet peas, blue gemiah, larkspur, petunia, salvia and erigeron (best variation), making up a delightful variety of blue and mauve.

Albert Smith's winning group display, banked against the wall and edged with white stones in a very artistic, the fine effect being obtained by clever arrangement of begonia, alyssia, schyzanthus, petunia, snapdragon. The winner of second prize in this class was Mr. Naysmith, who occupied a perfect six-foot by six-foot square, with a pyramid-like collection, which was also very showy.

Mayor Ainscough's prize for best display of hardy cut flowers was won by F. B. Robinson, with a brilliant collection, which included delphinium, coreopsis, calceopsis, phlox, carnations, stock, pentstemon and gladioli, the background being filled in with gaillardia.

Although the season is advancing, roses were found in abundance, and very choice in type. H. O. Simpson, who took first prize for the district display of roses, twenty-four varieties, had the following in his collection: George Dickson, Mabel Morse, Ethel Bill, Mrs. A. R. Barraclough, W. C. Caunt, J. L. Mona, Clara Curtis, Ophelia, Pinkenatim, Golden Emblem, Mme. Butterfly, J. Una Wallace, Westfield Star, Mrs. Courtney Page, Mrs. Shea, Dame Edith Helen, Ash, M. Reuger, King George V, Mrs. Wilmott, Lord Charmount, Sovereign, Mrs. Henry Bowles, Lady Roundaway and F. Page Roberts.

COMMERCIAL DISPLAYS

The commercial displays added much to the artistic appearance of the hall. The fine show of gladioli, placed by Mr. Palmer, of Duncan, and Mr. McTavish, Victoria, caught the eye instantly. All these blooms were grown in the open. Mr. McTavish's display of gladioli included a coral gladioli with a yellow throat; the dark red Camille Bolender, a Dutch bulb, which was produced in 1929 by the late and much Mrs. F. C. Brugger. Mr. Palmer's collection was highly artistic as well as interesting on account of the number of seedlings shown. Among were Primrose Princess, a tall, yellow bloom; Crushed Strawberry, which is notable in that there is only one bulb in existence; Lady Face, arranged very effectively in a basket, and Apricot Glow. Wrapped in a shell pink with salmon shading in the centre and firmly curled edges was one of the most admired gladioli in the show, and another flame one of the best yellows. The Palmer display and display were commented on by visitors, blue sea-holly, Salvia, thalictrum, gypsophilus and sapphora japonica being among the many flowers of mixed hue in a very effective way. One of the most original combinations for decorative purposes was Miniature Bells gladioli with statice.

The Victoria Floral Company filled in the rear of the hall with a splendid display of ferns, relieved with Himalayan lilies and fern; and beside it, filling in nearly the whole back wall, was the exhibition of roses sent in by H. E. Reed, from the grounds of the Parliament Buildings. Over forty-five varieties were shown in this collection, including the stately white Climbing Goodacre, the single crimson Red Letter Day, the pencil-colored Mrs. Dunlop, and the gold Independence Day.

Premier attention was attracted by the fine fuchsia display, which was made unusually effective use of the opportunity afforded by the drapes across the stage. This was completely banked in, for a depth of four feet, with statice and everlasting, the former of which was interspersed with big delightful variety. Pillows of mauve, embroidered with yellow and flanked with tall jars of statice, studded the dainty white Carrie Goodacre, the single crimson Red Letter Day, the pencil-colored Mrs. Dunlop, and the gold Independence Day.

Premier attention was attracted by the fuchsia display, which was made unusually effective use of the opportunity afforded by the drapes across the stage. This was completely banked in, for a depth of four feet, with statice and everlasting, the former of which was interspersed with big delightful variety. Pillows of mauve, embroidered with yellow and flanked with tall jars of statice studded the dainty white Carrie Goodacre, the single crimson Red Letter Day, the pencil-colored Mrs. Dunlop, and the gold Independence Day.

Premier attention was attracted by the fuchsia display, which was made unusually effective use of the opportunity afforded by the drapes across the stage. This was completely banked in, for a depth of four feet, with statice and everlasting, the former of which was interspersed with big delightful variety. Pillows of mauve, embroidered with yellow and flanked with tall jars of statice studded the dainty white Carrie Goodacre, the single crimson Red Letter Day, the pencil-colored Mrs. Dunlop, and the gold Independence Day.

ARTISTIC DISPLAYS

Group display of potted plants—1, Albert Smith; 2, J. Naysmith.

Display of potted flowers with cut foliage—1, Evan Jones.

Collection of blue and mauve cut flowers—1, J. A. Ribberson; 2, Mrs. G. C. Howell; 3, Angus McKay.

Collection of cut flowers, open to grown—1, Mrs. J. A. Ribberson; 2, Mrs. Courtney Page; 3, Mrs. Shea.

Bowl of cut flowers; outside grown—1, Mrs. G. C. Howell; 2, L. Strawford; 3, Mrs. Donald Edwards.

Display of cut roses; 24 varieties—1, H. O. Simpson.

ROSES

Roses; 12 named varieties—1, R. A. Nicholson.

Roses; 6 named varieties—1, B. S. Walker; 2, R. A. Nicholson; 3, J. E. Ollis.

Roses; 6 in bowl, any variety—1, R. A. Nicholson; 2, J. E. Ollis.

Roses, climbing—1, R. A. Nicholson.

Display of roses; 24 varieties—1, R. Nicholson; 2, B. S. Walker; 2, J. E. Ollis.

1 specimen bloom—1, B. S. Walker; 2, J. Naysmith; 3, R. A. Nicholson.

SWEET PEAS

12 named varieties—1, J. A. Ribberson; 2, T. Stevenson; 3, Albert Smith.

6 named varieties—1, Miss F. E. Garsit; 2, J. A. Ribberson.

Display of sweet peas—1, J. A. Ribberson; 2, Miss F. E. Garsit; 3, L. D. Hall.

1 Novice class—1, Gertrude Landsberg; 2, Mrs. Kimball; 3, Mary Lyle.

Best sweet pea exhibit in show—J. A. Ribberson.

FLOWERS (GENERAL)

Antirrhinum; 6 varieties—1, J. Naysmith; 2, Albert Smith.

Antirrhinum; 1 spike—1, J. Naysmith; 2, Dr. A. O. Price.

Border carnation—1, Angus McKay; 2, P. T. Rawline; 3, William Lewis.

Pansies; 12 blooms—1, R. A. Nicholson; 2, Angus McKay.

Pansies; 6 blooms—1, Mrs. E. C. Mayers; 2, R. A. Nicholson.

Verbena; 9 blooms, any variety—1, Mrs. A. R. Hayden; 2, J. Naysmith.

Viola; 12 blooms—1, Angus McKay; 2, J. Naysmith.

Stocks; 4 plants, different varieties—1, Mrs. A. S. Clark; 2, Mrs. J. Bruce.

Stocks; 2 plants, different varieties—1, Mrs. J. S. Clark; 2, Mrs. J. Bruce; 3, Dr. A. O. Price.

Snapdragon; 1 vase of 12 spikes—1, Albert Smith; 2, Mrs. A. R. Harness; 3, D. McCall.

Pentstemon; 6 spikes—1, J. Naysmith; 2, Mrs. A. R. Harness.

Annual perennial; 3 varieties—1, J. A. Ribberson; 2, Mrs. Shea.

Phlox, perennial; 2 varieties—1, J. Naysmith; 2, Mrs. A. R. Harness.

Gladiolus; 12 varieties, named—1, Cranbry; 2, Mrs. A. R. Harness.

Gladiolus; 6 varieties, named—1, A. Ribberson; 2, Mrs. A. R. Harness; 3, Mrs. A. R. Harness.

Gladiolus; 13 spikes—1, Albert Smith; 2, R. A. Nicholson.

Gladiolus; 6 spikes—1, Mrs. G. C. Howell; 2, R. A. Nicholson; 3, Mrs. A. R. Harness.

Specimen gladiolus bloom. Open to any one but the one previously won a prize with gladioli—1, Mrs. G. C. Howell; 2, J. A. Ribberson; 3, J. A. Nunn.

Pollaps; 6 varieties—1, Mrs. A. R. Harness; 2, Angus McKay.

Annuals; 13 varieties—1, Dr. A. O. Price; 2, Mrs. J. S. Clark; 3, Spierngent.

Annuals; 6 varieties—1, G. Straw.

Annuals; 2 Dr. A. O. Price; 3, Mrs. R. Harness.

Dahlias; 12 named varieties—1, Albert Smith; 2, R. A. Nicholson.

Dahlias; 6 named varieties—1, Albert Smith; 2, Mrs. J. Bruce; 3, R. A. Nicholson.

Seedling Dahlia, best seedling dahlia, not yet in commerce, raised in Victoria—1, Mrs. J. Bruce.

POT PLANTS

Begonia; 1 tuberous-rooted — 1, Albert Smith; 2, J. Naysmith.

Fuchsia; 1 in 6-inch pot—1, Albert Smith; 2, J. Naysmith.

Geranium—1, Albert Smith; 2, J. Naysmith.

Foliage plant; in pot or tub—1, William Davenport; 2, J. Naysmith.

Plant in bloom; in pot or tub—1, George Little; 2, H. G. Knight.

Window box—1, Albert Smith; 2, Hanging basket—1, J. Naysmith; 2, Albert Smith.

Double Petunia—1, Albert Smith; 2, J. Naysmith.

Fern; in pot or tub—1, J. Naysmith.

WILDFLOWERS

Collection of wildflowers. Open to children 18 years and under—1, Wendy Baillie; 2, B. S. Darcus.

Bowl of wildflowers. Open to children 12 years and under—1, Gordon Simpson; 2, Wendy Baillie.

FRUIT

Collection of apples—2, H. O. Simpson.

Collection of small fruits on plates—1, Mrs. R. W. Darcus; 2, Albert Smith.

Cherries, sour—1, G. Dewson; 2, George Little (Swan Street).

Cherries, sweet—1, A. H. Gaiger.

Currants, black—1, Mrs. E. W. Darcus.

Currants, red—1, T. E. Astley; 2, Mrs. E. W. Darcus.

Currants, white—1, T. E. Astley; 2, Mrs. R. W. Darcus.

Gooseberries, red—1, T. E. Astley; 2, Albert Smith.

Gooseberries, yellow; 1 plate—1, Mrs. Mowatt.

Gooseberries; 1 plate—1, Mrs. E. W. Darcus.

Raspberries; 1 plate—1, George Little (Swan Street); 2, Albert Smith.

Plums; on plate—1, W. O. Flight.

Plums; any variety—1, Mrs. Eldridge.

VEGETABLES

Display of Vegetables; 6 distinct kinds—1, George Little; 2, A. Bruce; 3, Albert Smith.

Beans, broad; long pod, 12 pods—1, A. Tyrrell; 2, W. J. Flight.

Beans, broad Windsor; 12 pods—1, J. Naysmith.

Beans, dwarf green; 12 pods—1, A. Tyrrell; 2, Albert Smith.

Beans, dwarf wax; 12 pods—1, George Little; 2, J. Naysmith.

Beets long—1, J. Naysmith; 2, George Little.

Beets, round; 6 roots—1, F. Mclean; 2, T. E. Astley; 3, George Little.

Cabbage, pointed—1, Albert Smith; 2, George Eade.

Celery—1, George Little; 2, H. Pistell.

Celery, short—1, J. A. Nunn; 2, H. Pistell.

Cucumber, long—1, J. Naysmith; 2, J. A. Nunn.

Cucumber, outside grown—1, W. S. Harvey; 2, W. J. Flight.

Lettuce, cabbage—1, J. Naysmith; 2, E. Astley.

Lettuce, cos—1, Dr. A. O. Price; 2, J. Naysmith.

Onions, white—1, J. A. Nunn; 2, J. Naysmith.

Onions, yellow or brown—1, J. A. Nunn; 2, Mrs. E. W. Darcus.

Onions, any variety—1, J. Naysmith; 2, A. Nunn.

Parsnips—1, H. Pistell; 2, J. Naysmith.

Peas, any variety—1, W. O. Flight; 2, J. Naysmith; 3, George Eade.

Potatoes, early white—1, A. Tyrrell; 2, T. Dewesson; 2, H. Pistell.

Potatoes, early red—1, T. Dewesson; 2, A. Tyrrell; 3, J. Naysmith.

Potatoes, any variety—1, Albert Smith; 2, T. E. Astley.

Rhubarb—1, George Little (Swan Street); 2, J. A. Nunn.

Salad bowl—1, T. Dewesson; 2, George Little (Swan Street).

Turnips, white—1, H. Pistell; 2, J. Naysmith.

Turnips, yellow—1, J. Naysmith; 2, Tomatoes, indoor — 1, George Little; 2, Mrs. J. S. Fisher.

Tomatoes, outdoor—1, H. Pistell; 2, Albert Smith.

Vegetable Marrows, green—1, Dr. A. O. Price; 2, Mrs. J. H. Hawes.

Vegetable Marrows, cream—1, Mrs. J. S. Fisher; 2, F. Leighton.

Extra entries—1, George Little; 2, H. Pistell.

Collection of vegetables; not less than 6 distinct kinds. Open to school children under 16 years—1, Albert Smith; 2, Mrs. Harness.

Decorated Tables—1, Mrs. Darcus.

Section No. 1 winning silver vase donated by Mrs. J. Bruce, Victoria Florist Exchange Cup, Table No. 1, winning prize donated by Victoria Floral Company; 3, Mrs. C. E. Wilson. Section No. 2, winning prize donated by Hawkins & Hayward.

SAILOR TELLS STRANGE TALE ABOUT VESSEL

Report Discredited in Nova Scotia, Where Schooner Loaded Saturday

BOSTON, Aug. 1.—Joseph Sampson, Halifax, N.S., who said he was a member of the British schooner Paiute, which, he declared, reached here today that the vessel sank in mid-Atlantic, left Port Hawkesbury, off Nova Scotia, and that he was the only survivor of the captain and crew of ten men.

Sampson said he was picked up Tuesday by the fishing schooner Mary Goulart, after he had drifted 200 miles in a dory. He said the Goulart took him to Provincetown on Cape Cod, Mass., and that he left by train there to Yarmouth, where he would go aboard a vessel bound for home.

He said he subsisted for five days on three sandwiches and a jug of water, until he was picked up by the Goulart. He did not know, he declared, whether other members of the crew had landed at some Canadian port, or whether they were lost.

The British consul made arrangements to return Sampson to Halifax.

PARRSBORO, N.S., Aug. 1.—The Tern schooner, White Wing, owned and commanded by Captain W. O. Hawkins, cleared today for Boston with a load of pulp in the vicinity of Parrsboro, Hantsport County. It was stated here tonight. At any rate the vessel was safe last Saturday when she sailed from here for Portland, Maine.

According to a Boston report, Joseph Sampson, who professed to be a member of her crew, said it was on Saturday that she was abandoned in a sinking condition on the Western Banks, Nova Scotia. The captain, "William McDonald," mentioned by Sampson, as well as the latter, are unknown here.

City & District

Oak Bay Buildings—Building permits for last month in the municipality of Oak Bay totaled $20,350. This sum represents six new dwellings and a number of alterations and additions to existing buildings.

To Meet Council—A deputation from the Kennedy Lake Settlement will confer with the City Council at 7:30 o'clock Monday evening to discuss measures of relief for needy settlers. The committee is seeking some arrangement so that work can be provided for settlers.

Beacon Hill Board Walk — The board walk being constructed by the Parks Board along the Beacon Hill waterfront, between Cook and Menzies Streets, is proceeding rapidly and will be ready shortly for the general public use. The work is being laid at a cost of approximately $2,100.

To Open Cafeteria—Permis was granted yesterday afternoon to the Hudson Bay Company for the installation of a modern cafeteria in the basement of the company's store on Douglas Street. The cost of making the alterations is estimated in the permit at $2,500 and Laney Brothers are to do the work.

Helped Fight Fire—Forestry officials, returning from the scene of the Lemon Gonnason fire yesterday, paid a compliment to the assistance rendered by the Canadian Pacific Railway. Somewhat perturbed at first at having their services commandeered, the tourists climbed right into the thick of the fire and did a lot of valuable work.

Fire Call — City firemen journeyed to Tyrrell's Point yesterday at 12:26 o'clock in the afternoon to fight a bush fire, and were kept busy for about an hour. It marked the first fire for the month of August. At 4:02 o'clock a machine was sent to the corner of Johnson street, resulted in a call being made to headquarters.

Conducted Tours—Starting at the Empress yesterday were two conducted tours, the first of which was were twelve on their way to Alaska on board the C.P.R. liner, under the direction of the Collier-Austin Tours Co. The other party numbered nineteen, and came from New York, in charge of the Gillespie-Knport Tour and Travel Agency.

Laird Party Leaves—Dean Laird and his party of Eastern Canadians, who have completed a delightful journey of the Arctic-Canada tour, had farewell to Victoria last night. While in the city, guests at the Empress Hotel, they enjoyed every opportunity of seeing Victoria and all were greatly impressed with the city, its climate and their kindness.

Visits Flower Show — An interesting visitor at the Provincial Horticultural society's annual show at the Shrine Temple yesterday afternoon was Mrs. William Devlin, of Bacraesdale, Calif., who recently acted as one of the judges at the flower show at Pasadena. Mrs. Devlin was delighted with the beautiful variety of bloom which she found here.

Sells Property — R. Cameron, fox farmer of Colwood, who is presently living shortly to Scotland with a shipment of the industry's foxes, disposed of his Colwood farm to the Dominion Trust Co., Ltd., on Tuesday, who came to Victoria last Fall, has been appointed broker's agent, an extension to the farm will be undertaken. Similar transactions by the company expects to build an additional 100 pens before the close of the season.

Today Babies' Day—Babies' Day, the annual fete of the Salvation Army, is being held in Victoria today. Last year 70 girls were cared for in the Army's rescue homes in Western Canada, and the plan proved so satisfactory cases. The percentage of successful cases over the West is high indeed, as out of 1,000 girls helped under the work among that Victorians are asked to contribute today.

Giving Prizes Tonight — Prize-winners in the seventh annual show of the Victoria Horticultural Society will receive their awards at the Shrine Temple, Mason, assisted, in the absence of Mrs. Landsberg, president, by Mrs. Price, the vice-president's wife. The meeting will be presented at 8:45 o'clock at the Shrine Hall, and at 9 o'clock the auction will be held of the exhibits. The doors will be open at 7:45 and 7:45 o'clock tonight, public of the Pioneer Choral Society of Victoria will give a programme of dances for the entertainment of visitors.

Mac: "Mon, the English are rotten at golf, rotten at sport altogether—they can't even play cards."

Jones: "There's one race they couldn't lose in any sport."

Mac: "An' what's that?"

Jones: "The Soviet!"

Announcements

It seems such a pity that a face should be disfigured by an attractive should be marred by the inevitable skin existences of which are quite unnecessary. When the blood-ity safe remedy is at hand. But Dr. Chase's Ointment is such a remedy; it will not come to you. Mins Dodds, 321 Hayward Building.

Masters' Bread, white, brown and whole wheat, all spell satisfaction. Simply new, delicious in taste, made from pure material by methods distinctly Masters'. Ask your grocer for Masters' holds the favor of all discriminating housewives. Try the product of an independent bakery.

Your wedding requires the best in printing for your announcements, invitations, etc. Let us show you samples of our work and quote you prices. The Colonist Job Printing Department, Phone 1877.

Cadboro Bay Hotel — Beautiful sands, children's playground; good food. Tennis, boating, bathing, fishing. Lunch, dinner, afternoon tea. Phone 3344.

Why not buy your silk stockings where they replace them if they ladder. Try the Beehive, you pay no more; $1.00 and $1.50.

Be sure and hear the Arion Club Concert, 8 p.m., Tuesday, Parliament Buildings.

Dr. Lewis Hall, Osteo. Phone 2204 Say-ward Bldg., Douglas Street.

New Victor Records

There's no dance music so catchy and tuneful as Victor music. Only the finest orchestras make Victor Records. A hundred new selections for August are on sale today.

Hear These Today!

Ragamuffin Romeo	Fox Trot
Singing a Song to the Stars	Fox Trot
Shoo the Hoodoo Away	Fox Trot
Around the Corner	Fox Trot
With My Guitar and You	Fox Trot
Be Careful With Those Eyes	Fox Trot
Old New England Moon	Fox Trot
My Sweetheart Parade	Fox Trot
There's a Wah-Wah Girl in Agua Caliente	Jim Miller
Red River Valley	Bud Billings Trio
Little Cabin in the Cascade Mountains	Bud Billings

RECORD ALBUMS
12-inch size. Extraordinary value 75c

FLETCHER BROS. (VICTORIA) LTD.
1110 Douglas Street | Phone 885

Loss of Manhood
And All Disorders of Man
Use Your Sexual Remedies
Send for our latest pamphlet, "Most Know Themself," on Disorders of Men, on Sin of Women, Abuse of Sex and Blood Diseases. With Question Blank for Home Treatment. Hours: 9 a.m. to 1 p.m. and 7 to 8 daily. Advice free. Consultation by appointment only.
THE ENGLISH REMEDY DISPENSARY, LTD.
1320 Gavin Street, Vancouver, B.C.
Canada's Only Qualified Specialists

SEE THE
Very Latest in
Electric Fixture
Design
Now on display at our salesroom
1121 Douglas St. (Cor. View)
HAWKINS & HAYWARD
Electrical Quality and Service Store
Phone 643

Fruit Boxes of All Kinds
DALZIEL BOX CO., LTD.
Dwight Street, Corner Bridge Street
Phone 542

BRITISH HOUSE IS PROROGUED

Continued from Page 1
called Benedict. Both of these measures were hitherto contained in one debate on the Finance Bill the slightest majority possible to two.

The bill giving effect to the London Naval Treaty was passed without difficulty, although without enthusiasm.

Of the grave anxieties connected with India, and more recently with Egypt, also, it may be said that they have been felt not only by the Government, but to some degree by every member of Parliament.

UNPRECEDENTED SPECTACLE

The final days of the session were marked by the almost unprecedented spectacle of a Labor member formally censured by the House of Commons for "gross libel" of his colleagues in a speech in which he accused them of bribery and corruption in receiving bribes.

These proceedings had a far wider significance than their purely personal aspect. There was a general feeling in all parts of the House that the matter could not be allowed to rest there, but that sooner or later the allegation of Mr. Sandman must be investigated fully.

The affair, undoubtedly, brought into greater prominence the fact that Mr. Albert Lieff Wing members, led by James Maxton, which now can almost be considered to function as a party. Mustering not more than about fifteen votes, their influence probably is considerably greater than their number would imply. In any case a Government whose majority is liable any moment to sink to two cannot view the presence of fifteen dissentients whilst in its own ranks with equanimity.

Loaded Coal
FULL WEIGHT IN EVERY SACK
For 70 Years
NANAIMO COAL
Has Been the West's Best Fuel
J. E. PAINTER & SONS
617 Cormorant St. Phone 539

ALL MAINLAND FIRES NOW UNDER CONTROL

VANCOUVER, Aug. 1.—The forest fire situation appears to be well in hand in the Vancouver district.

No reports of fresh outbreaks were received by the department here today, and it is stated that all fires are now under control.

The fire hazard, however, continues to be serious, and officials point out that it will remain so until a change of weather brings much needed rain.

Co-operation of the public with forestry officers is urged in the woods in order to prevent further outbreaks.

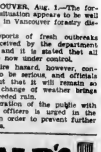

McDONALD'S NIGHTCAP
Extra Special Ingredient
NEVER
Such Whisky Value $2.00
16 oz
Sold in all Government Liquor Stores

This advertisement is not published or displayed by the Liquor Control Board or by the Government of British Columbia.

Varied Activities of Women

Clubs and Societies

L.C. Progressive Thought Temple

The Ladies' Club of the Progressive Thought Temple are holding an evening garden party at "Hopedene," 51 Gorge Road West, the home of Mr. and Mrs. A. F. Barton, next Wednesday, commencing at 7 o'clock. Floodlights will be used to illuminate the grounds. Many splendid artists have been secured for the programme, and will sing dances and a Dutch auction a very pleasant time is forecast. Refreshments will be served by the members of the Ladies' Club.

Deep Cove

Masters Arthur and Bryce Rasmussen returned to their home in Qualicum after a week's visit with their grandmother and grandaunt, Mr. and Mrs. John B. Knowles.

Professor Barnes, wife and son, of Iowa, who are touring Canada, were the guests for a few days of Mr. Robert Bryce.

Mr. Tom Parkinson left this week and will return next month.

Mrs. Gordon Kenning and two little sons, Ian and Angus, arrived at the bay and will stay at Mrs. Moore's home.

The friends of Mr. Sidney Hoar will be pleased to learn he was able to spend the past two weeks with his young daughters, and has now returned to Tranquille.

Through the kindness of Mr. and Mrs. C. R. Jefferys the annual garden party, under the auspices of the Daisy Ruth Chapter, No. 22, Eastern Star, held at their home, was largely attended. The various stalls, games and contests were well arranged. The afternoon programme included a beautiful exhibition of dancing by pupils of Miss Clough, and acrobatic stunts, which were especially enjoyed.

Applicant—Can I get Clancy's job? He's drowning in the lake.

Employer—You're too late. The man who pushed him in has got it.

Paris Debutante Is Presented at Court

MLLE. MEG LEMONNIER

The clothing Paris beauty, who was presented to the King and Queen at the recent court, where she was generally considered to be the prettiest lecture Debutante.

Island Social Notes

Port Alberni

Mr. and Mrs. P. S. Wilson have returned to Port Alberni after spending the past month in Ontario.

* * *

Mrs. J. B. Wood entertained at a tea party at her home here on Thursday afternoon in honor of Miss Helen Doble, of New Westminster.

* * *

Miss Gertrude Ponsford, of Parksville, has been the guest of the Misses Freda and Betty Hilton for the past week.

* * *

Mrs. J. L. Dunn was a charming hostess on Wednesday evening when she entertained with a dinner and bridge. Her guests included Mr. and Mrs. J. M. J. Mowat, Mrs. Gordon M. Campbell, Miss Freda Hilton, Miss Virginia Hilton, Mr. Brown, of Vancouver, and Mr. H. E. Murray.

* * *

Major Motherwell, of Vancouver, passed through Port Alberni yesterday. He was here to see the fishery cruiser Malaspina, and later proceeded up the canal.

Saseenos

Mrs. Wright and small daughter, of Victoria, are spending three weeks at Sunny Shores Camp.

* * *

Miss Louise Ford, of Victoria, is visiting Mrs. Leonard Hewlett.

* * *

Mr. and Mrs. Hastie and two children, of Victoria, are at Sunny Shores Camp for a week's holiday.

* * *

Captain S. Woodman, of Victoria, is spending a few days with Mr. and Mrs. Greenwood.

* * *

Mr. A. W. Betts and daughter, Jean, of Oakland, Cal., were visitors to Mr. and Mrs. Bracken for a few days.

* * *

Mrs. T. D. Pattulle has returned to her Summer home here after a few days in town.

* * *

Mrs. G. Ford, of Victoria, has joined the family at their Summer home here for a few weeks.

* * *

Miss Adelaide Hellbron, of Los Angeles is visiting Mrs. Greenwood and expects to spend the remainder of the Summer here.

* * *

Mrs. Erdlin and small son, of Victoria, are camping at Sunny Shores for a week.

* * *

Mr. and Mrs. Richardson and son, of Lewiston, Idaho, spent a couple of days at Sunny Shores camp this week.

* * *

Mr. and Mrs. Dalziel and family, of Victoria, are at their Summer home at Kaltasin for the week-end.

* * *

Among the visitors at the Beach Tea Room this week were Colonel H. H. B. Cunningham, Shawnigan Lake; Mr. and Mrs. LeRoy Simmons and son, Victoria; Messrs. L. Kaiser, H. W. and J. M. Knight, J. Thompson, H. Hamlet, Mr. and Mrs. G. A. Bonsaille, Barbara and Donnie Bonsaille, Vancouver; Adelaide Heilbron, Los Angeles; Mr. J. L. Baker, Folkstone, Eng.; Miss Jean Steele, London, Ont.; Mr. and Mrs. Thiler, Mrs. Harboro, Seattle; Mr. and Mrs. Lawrence and family, Mrs. M. A. Austin, Chehalis, Wash.; Mrs. H. F. Mclain, Los Angeles; Mrs. C. E. Pope, Santa Maria; Misses Jessie and Ethel Pope, Reno, Nevada; Mr. and Mrs. Bertram Smith and family, Calgary.

Glen Lake

Mrs. Jack Reed has returned to Vancouver after spending a week with Mrs. F. E. Bird at Glen Acres, Glen Lake.

Arthur Orenfell, of Vancouver, is visiting Weldon Bird at Glen Acres Glen Lake.

Chemainus

Mr. and Mrs. Robert Jones, accompanied by their two daughters, Misses Winnifred and Dorothy Jones, are visiting in Chemainus the guests of Rev. R. M. Cook and Mrs. Cook. They are completing a most delightful four months' tour of the Continent and the British Isles, and are now on their way back to their home in Los Angeles.

* * *

Mr. and Mrs. Carthew have as their guest Mrs. Spateman, of Edmonton.

* * *

Miss Whittaker, of Vancouver, is holidaying in Chemainus, the guest of her brother-in-law and sister, Mr. and Mrs. G. Reed.

* * *

Miss Winona Whitley, of Vancouver, is visiting Mr. and Mrs. Rowbottom and Miss Nellie Rowbottom, of Nanaimo, was also the guest of her parents for the week-end.

* * *

Mrs. C. D. Donald, of Victoria, and her little son, Peter, are visiting Mr. and Mrs. Donald.

* * *

Mrs. J. Taylor, accompanied by her sister, Miss Burnside, left for Vancouver at the beginning of the week and from there will go to Robert's Creek, where they intend spending a vacation.

* * *

Mr. Cathcart, Chalcut and Miss Isobel Cathcart, who have been the guests of Mr. and Mrs. J. Cathcart, have returned to their home in Victoria. Mrs. Cathcart's two grandchildren, Barbara and Jackie, who have stayed with her from Port Angeles recently, have also returned to their home.

* * *

On Wednesday afternoon the members of the Women's Auxiliary to the Church of St. Michaels and All Angels met at the home of Mrs. Lang to bid farewell to one of their members, Mrs. V. G. Pritchard, who is moving to Victoria. Mr. Pritchard has been appointed principal of the Saanich High School. Tea was served on the verandah, where the tea table was arranged with a variety of lovely flowers. On behalf of the W.A. members, the president, Mrs. Walter Porter, presented Mrs. Pritchard with a handsome silver tea basket, and, at the same time, spoke of the valuable and generous assistance which Mrs. Pritchard had always given to the society. Mrs. Pritchard thanked the members for the beautiful gift, and assured them that she had always enjoyed working with them. The following ladies were present: Mrs. Pritchard, Mrs. Lang, Mrs. W. Porter, Mrs. Donald Clark, Mrs. Fred Clark, Mrs. M. F. Halhed, Mrs. Stubbs, Mrs. Rice, Mrs. Symbee, Mrs. Longrig, Mrs. Neal, Mrs. Knight, Mrs. Aiken, Mrs. Fraser, Mrs. Moore, Mrs. Beauchesier, Mrs. Jackson, Mrs. Ingle, Mrs. Allester, Mrs. Robathan, and Miss E. Payne.

* * *

Mrs. Pridham Jr., of Vancouver, is visiting Mr. and Mrs. N. P. Lang.

* * *

Wife (trying on new hat)—Do you like this turned up, dear?

Husband—How much is it?

Wife—Fifteen dollars.

Husband—Yes, turn it down.

S. Pender and Saturna

Mr. G. P. Richardson is visiting in Vancouver, a guest of Mr. and Mrs. L. H. Walter.

* * *

Miss Doble has returned to Victoria after spending a week at Saturna Island.

* * *

Miss Mackay, Miss G. Mackay and Miss A. Mackay have returned to South Pender after spending a week in Victoria.

* * *

Mr. Arthur Pender will leave for Vancouver on Thursday, where he will be the guest of his uncle and aunt, Mr. and Mrs. L. H. Walker.

* * *

Mr. H. A. Spalding and Mr. E. Westbrook spent a couple of days at the Gorge and at Courtenay, returning to South Pender on Tuesday.

JOINT PICNIC HELD BY KIRKHAM CO. AND BATCHELOR'S STAFF

No more enjoyable picnic could have been arranged than that of the staffs of H. G. Kirkham & Co., Ltd., and Batchelor's store, which was held this week at the grounds of J. Millburn, Cowichan Beach.

Races of varying distances and styles, ranging from short events for tiny tots under five years to 100-yard dashes for men and women, baloon race, novelty races, football kicking and a host of other exciting and amusing items made up a programme that reflected great credit on the committee in charge.

Fully 250 persons attended the picnic and enjoyed every minute of the time. Especially was the splendid supper spread on the lawn in front of Mr. Millburn's home voted to be both appetizing and satisfying.

Following supper a monster bonfire was kindled on the beach, and about the dancing flames the ballday spirit was exemplified in songs games and merry revels.

The committees having charge of the event were: Conveners, T. Millburn and R. Main; sports, A. Johnson, A. Main, R. Flint and N. Rachburn; refreshments, F. Tookley, T. Millburn, J. Salmon and Misses Batchelor, Derrell, Cambrey and Flint.

PREMIER TO HANDLE NATURAL RESOURCES OF PRAIRIE PROVINCE

RIBOINA, Aug. 1.—Control of natural resources in Saskatchewan passed from Ottawa to the province today. Premier J. T. M. Anderson, who will hold the new portfolio of minister in the new department, today announced appointment of John Barnett as deputy minister. Mr. Barnett was former chairman of the Soldiers Settlement Board, Ottawa.

Housing of the new department is now being arranged by Mr. Barnett, who for the time being will take over all Federal Government lease and space. A certain amount of office filing is being transferred from the Federal to the Provincial Government, and all records of the Saskatoon, Prince Albert and Moose Jaw offices are transferred to the Government.

The Daily Cross-Word Puzzle

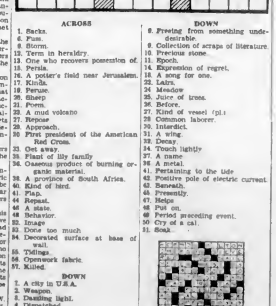

ACROSS

1. Backs.
4. Plum.
9. Storm.
13. Term in heraldry.
14. One who recovers possession of.
15. Persia.
16. A potter's field near Jerusalem.
17. Kinds.
18. Peruse.
19. Sheep.
21. Poem.
23. A mud volcano
27. Repose
29. Approach.
30. First president of the American Red Cross.
33. Ost away.
35. Plant of lily family
36. Osseous product of burning organic materials.
38. A province of South Africa.
40. Kind of bird.
41. Pish.
44. Repast.
46. A stain.
48. Behavior.
52. Image
53. Done too much
54. Decorated surface at base of wall.
55. Tidings.
56. Openwork fabric.
57. Ruled

DOWN

1. A city in U.S.A.
2. Weapon.
3. Dazzling light.
4. Dispatched.
5. Macaw.
6. Fillet.
7. Moulding.
8. Freeing from something undesirable.
9. Collection of scraps of literature.
10. Various.
11. Epoch.
12. Expression of regret.
14. A song for one.
22. Lake.
24. Meadow
25. Juice of trees.
26. Before.
27. Name of vessel (pl.)
28. Common laborer.
29. Interdict.
31. A wing.
32. Drama.
34. Touch lightly
37. A name.
39. A metal.
41. Pertaining to the tide
42. Positive pole of electric current.
43. Beyond.
45. Possibly.
47. Helps
49. Put on.
50. Period preceding event.
51. Cry of a cat.
53. Boat.

ANSWER TO YESTERDAY'S PUZZLE

At the Playhouses

DOMINION For the third time in **THEATRE** his short but brilliant screen career, Gary Cooper woos Fay Wray. First brought together in the picture that initiated Cooper's rapid rise to stardom, "Legion of the Condemned," this gorgeous pair of lovers made an instantaneous hit in "The First Kiss." Now they are seen at the Dominion Theatre in "The Texan."

PLAYHOUSE R. C. Sherriff's original copy of "Journey's End," the sensational war play from which Tiffany-Gainsborough produced the all-talking film version current at the Playhouse Theatre, recently sold for $7,500. It was purchased by a collector of original manuscripts at an auction at the anniversary of the League of Nations Union.

CAPITOL In securing the film **THEATRE** rights to "All Quiet on the Western Front," which is showing today and all next week at the Capitol Theatre, Carl Laemmle, president of Universal Pictures Corporation, pledged to Erich Maria Revarque, the author, that the book would be transferred to the screen exactly as written. That has been done, with the result that picture patrons are seeing at the Capitol a film depicting the genius of the novel put on the screen.

COLISEUM "Why are you in pic-**THEATRE** tures?" was asked several important lines of dialogue in "Undertow," the Universal all-sound feature starring Mary Nolan, now screened at the Columbia Theatre. The blocks form a pivotal point in the unique, powerful story in which John Mack Brown plays opposite Miss Nolan.

BUSH FIRE AT LUXTON NEARLY ALL BURNED OUT

The bush fire at Luxton is burning itself out within the fire lines, and no further trouble is expected from that source, reports are received from all points in the province, with no fresh blazes recorded, and those formerly burning being heeded off from creating undue damage.

Dangerous dry conditions still exist in British Columbia woods and the public is reminded that practical co-operation with forestry officers at this time will effect material saving for all concerned.

VANCOUVER MAN FACES CHARGE OF SHOOTING

VANCOUVER, Aug. 1.—Charged with shooting with intent and of being in possession of seven cases of unsealed liquor, Carlo Marchi was arrested late Thursday afternoon. He was released on bail of $10,000.

Marchi is alleged by police to have fired six shots from a .38 calibre revolver through the front door of a house occupied by Paul Juliano on Prior Street at 2 o'clock Thursday afternoon. One shot narrowly missed Juliano's twenty-year-old daughter, who was walking down the stairs at the time. An older nearly hit Juliano.

In New Location

Dr. F. O. Moody, one of Victoria's pioneer dentists, after enjoying a three-month's vacation, has opened suite of offices in the Adelphia Block, corner Yates and Government Streets. For the past twenty years Dr. Moody has been located in the Moody Block.

SUMMONED TO OTTAWA

CHARLOTTETOWN, P. E. I., Aug. 1.—John J. D. Stewart, former Premier of Prince Edward Island and present leader of the Conservative opposition in the Provincial Legislature, has been summoned to Ottawa, to left for the capital today.

"What's an empty title, pa?"

"An empty title is your mother's way of calling me the head of the house."

AMUSEMENTS

On the Screen

Capitol—"All Quiet on the Western Front," starting Lew's Ayres.

Coliseum—Vilma Banky in "A Lady of Love."

Columbia—"Undertow," featuring Mary Nolan.

Dominion—Gary Cooper in "The Texan."

Playhouse—"Journey's End," with Clive Collins.

Crystal Garden — Swimming and dancing.

May Be an Heir to $93,333, but Faces Charge of Stealing

SEATTLE, Aug. 1. — Napoleon Bushman may be an heir to $93,333, as his attorney contends, but he was tried in a police court here today on charges of stealing another man's shirt.

Bushman, who is a janitor, has been in jail since May 15, charged with breaking into an apartment. The inheritance, Bushman's attorney insists, will be available November 25, from the estate of his father, who he says, was a prominent manufacturer in Montreal.

DOMINION
LAST TIMES TODAY
"The Texan"
With
Gary Cooper and Fay Wray
An All-Talking Picture of O. Henry's Famous Novel
All-Talking Comedy
"Hot and How"
"FIRE BUGS"
Paramount Sound Novelty
COMING MONDAY
AL JOLSON
In
"MAMMY"
Jolson's New Triumph.

Some people manage to make their silent suffering sloudy confusing.

LAST TIMES TODAY
BRITISH TO THE CORE
Season's Big Road Show
The Greatest Screen Drama of the Year
JOURNEY'S END
Matinee Adults 50c — Adults 75c
Children All Times 25c
Evening Adults 75c — Children 25c
Picture Starts 1:30, 3:10, 7:00, 8:50 P.M.
Playhouse

LAST TIMES TODAY
An All-Talking Sea Story That Is Different
MARY NOLAN
IN
"Undertow"
ADDED ATTRACTIONS
All-Talking Comedy
"WESTERN NUGGETS"
Sound Cartoon Comedy
"THE JAZZ BOX"
Matinee Matinee 1 to 6
Adults, 35c — Children, 10c
Evening
Adults, 35c — Children, 10c
Matinee Monday—"THE LAST MOMENT OF MARAMARO"
COLUMBIA

DANCE
TONIGHT
With Charlie Hunt and his Crystal Garden Orchestra.
CRYSTAL GARDEN

COLISEUM
THEATRE
TODAY, JULY 30 TO 5
FIRST SHOWING IN VICTORIA
VILMA BANKY
IN
"A Lady of Love"
Paramount Sono Novelty, "SMILES"
HARRY LANGDON in
"THE HANG OVER"
NOTE OUR SPECIAL MATINEE PRICES. Matinees, 1st Evening, 35c and 25c; Children, All Times, 10c

CAPITOL
NOW SHOWING!
7 MORE DAYS
THE WORLD'S GREATEST MOTION PICTURE!
The London Daily Telegraph Says:
"Pre. if any, pictures created a more profound impression"
100% Talking!
Erich Maria Remarque's
World-Famous Novel
Brought to the Talking Screen
ALL QUIET ON THE WESTERN FRONT
A PICTURE FOR EVERY MAN, WOMAN, BOY OR GIRL!
Prices: Matinee 50c; Evening, The Children 25c All Day

ROYAL BLUE LINE EXCURSION TO BUTCHART'S GARDENS DAILY AT 2:15 P.M. AND RETURN
Stop at Observatory—Coaches On Both Sides for Good View. One Hour and a Quarter Stop at Butchart's Gardens. Tickets Good for Return Mode by Different Route. Telephone Early for Reservations
ROYAL BLUE LINE MOTOR TOURS
102 Yates Street and Cor. of Belleville and Government Streets. Phone 3451

The House Dog's Tonic
2.56 Charcoal Biscuits Help to Keep Down Worms
Agents
MacFARLANE DRUG CO.
Cor. Douglas and Johnson

NEW METHOD LAUNDRY LTD.

YOU'LL SAVE
Y'on'll save substantially by taking advantage of the 30% reduction now prevailing on all our new fur coats.
FOSTER'S
FINE FURS
1016 Government Phone 1347

Trade In Your Old Watch as Part Payment on a New One at
MITCHELL & DUNCAN, LTD.
GOVERNMENT AND VIEW STREETS

Complete Assortments Always
HERMAN'S
GOVERNMENT AND YATES
Fashion Shop

This Message Is Pointed Right to You
Share Certificates
Articles of Association
Prospectuses
Share Register Books
Minute Books
Any Special Ruled Forms
Lithographing
Photo-Litho Map Printing
Bookbinding
Paper Ruling
Loose Leaf Ledgers
Binders and Supplies
There Is a Reputation of Over 70 Years' Standing Behind All Our Work
THE COLONIST
1211 Broad St. Phone 197

Television to Be Here Soon, Says Expert

Rogers and Majestic Radio Dealers Hold Convention in Vancouver

In the Crystal ballroom of the Hotel Vancouver, Vancouver, Wednesday afternoon, General Distributors, Ltd., was host to city and country dealers for Rogers and Majestic radios. W. C. Clark, managing director of General Distributors, Ltd., presided at the afternoon convention and at the banquet that followed later in the evening.

W. T. Burnham, manager of the radio department, outlined the merchandising policies of the Rogers and Majestic companies for the season 1930-31.

Many unique sales promotion ideas were included in Mr. Burnham's address. He pointed out that quality would be the dominant factor in Rogers and Majestic production and, where possible, more quality would be built into these sets this season, including the latest developments of radio science and engineering.

Four Majestic and four Rogers models were demonstrated to the dealers.

It was announced by Mr. Burnham that the new Majestic electric bonded refrigerator would soon be available to the public at popular prices through Majestic and Rogers dealers.

Mr. Burnham said that, in his opinion, television was only twelve or eighteen months away. He read a message from H. K. Young, vice-president in charge of sales for Grigsby-Grunow Company, who stated that the advent of television would not mean that present sets would have to be discarded, and he emphasized that television sets would be available that would be easily installed in present sets.

Mr. O. Leach, of Kent's, Mr. W. Fletcher, of Fletcher Bros. and Mr. D. Gilmore, of the Hudson's Bay Company, were the Victoria dealers who attended the meeting.

An Alpine vacation—
JASPER
NATIONAL PARK
COME to Jasper for a new kind of summer vacation. Up in this Canadian Switzerland there are 5300 square miles of vacation delights in a setting of glistening beauty . . . Alpine climbing with your own Swiss guide . . . bridle trails among mile-high lakes and flower-decked valleys . . . Alpine cheer, with famed Canadian National service at luxurious Jasper Park Lodge . . . and golf under conditions you'll never forget.
Make Reservations NOW.
Travel CANADIAN NATIONAL
TO EVERYWHERE IN CANADA
For Information, Call or Write
C. P. EARLE, District Passenger Agent
Victoria, Telephone 1702

Social and Personal

Personals, Parties Visitors

At Lorne Hotels

Upwards of ninety-six guests were registered at the Empress yesterday. To Mrs. L. Brooks goes the honor of being the most traveled guest. She came to Victoria from England. Miss L. A. Sage came from New York City and R. R. Griffith and M. Y. Banedict crossed Canada from Montreal to spend a holiday here. Among other places represented were Chicago, Provi dence, R.I., and Dallas, Texas. Mr. and Mrs. Ralph S. Kendale, of Calgary, were registered as guests at the Strathcona. The Strathcona had a varied list of hometowns on the register. There were registrations from Marshall, Texas, St. Louis, Miss., Oklahoma City, Minot, North Dakota, Chicago, New York and many Californian points. At the Dominion the only Canadian residents on the guest list were Mr. and Mrs. J. A. Dickenson, of London, Ontario, who are spending a holiday on the Island.

* * *

Entertained by Friends

Miss Norma Pendray was the guest of honor at a tea party given by a number of her friends yesterday at the Summer home of Mrs. Rowland Kingham at Prospect Lake, when the guests included Mrs. Otto Weiler, Mrs. Eric Birch-Jones, Mrs. Edward McQuade, and Misses Doreen Drummond - Hay, Lora Blake, Clyo Hare, Dorothy Morton, Merle North, Gwendolyn Harper, Eleanor Robertson, Betty Sawansak, Ethel Bale and Norah Jones. During the afternoon Miss Pendray was presented with a beautiful piece of silver.

* * *

Luncheon Hostesses

Miss Ethel Bale and Miss Victoria Gardiner entertained at a luncheon party at the Empress Hotel yesterday in honor of Miss Norma Pendray, a popular August bride. The guests included Miss Pendray, Mrs. Otto Weiler, Mrs. R. Kingham, Miss Doreen Drummond-Hay, Miss Betty Savannah and Miss Beatrice Rithet an. The party were later the guests of Mrs. Weiler at her home on Vancouver Street.

* * *

Entertains for Sister

Miss Dorothy Tremayne entertained at a delightful tea party yesterday afternoon at her home at William Head in honor of her sister, Miss Roberta (Pete) Tremayne whose wedding will take place this month. Sweet peas and delphiniums were arranged on the tea table which was presided over by Mrs. E. E. Bradford and Mrs. H. P. Jordan. Miss McMullin cut the tea.

* * *

Leave on Cruise

Sir Frank and Lady Barnard left on a cruise among the Gulf Islands yesterday on their yacht, Queena and expect to be away for about ten days, and will call at Comox before returning home. Their guests on board are Colonel the Hon P. C. Hood and their nieces, Miss Daphne Pooley and Miss Marcia Prior.

Continuous Afternoon Tea Room Open

Parkinson Dye Works Limited Fort and Broad Phone 1171

Try the Victoria Service—There's None Better

Reach Hotel Oak Bay Victoria B.C.

"OUR FOOD IS GOOD OUR VIEW IS FAMOUS"

Appreciated by the Most Fastidious

Jamesons Coffee

Roasted, ground and packed in 1-lb. and ½-lb. packets, daily in Victoria. Guaranteed best quality.

Grocers Sell It

A Radio Combination for $289.00 Complete

DeForest Crosley offers the greatest combination value on the market today.

Hear the "Troubadour" . . . its startling performance will amaze you.

. . . And it is equipped with Tone Control.

Don't Buy a Radio Until You Have Heard the 1931 DeForest Crosley Models

Radio-Lectric, Ltd.

DeForest Crosley Headquarters

635 Fort St. Phone 3111

Dorothy M. Winder 633 Fort St. Tel. 8218 Ladies' Ready-to-Wear

....These shoes must go! To make sure, they've been REDUCED to $2.90

Quite Regardless of Cost!

However smart they are, we're no room for them in our scheme of affairs for Fall. They're beautiful shoes . . . straps, pumps, straps and ties . . . some of them formerly among our highest-priced models. But we've only broken lines and odd sizes left and we simply must clear them. Wonderful bargains for someone today. You'd certainly regret letting this opportunity slip by.

CATHCART'S

1208 Douglas St. Phone 1125

TODAY'S RECIPE

NOW that the tomato season is here a few timely recipes are welcome. The following for tomato and cheese custard are very good and easy to make, and are suitable for luncheon or high tea. Cut tomatoes in slices ¼ inch thick, season with pepper and salt and put into a buttered saucepan and cook ten minutes and serve on buttered toast with cheese custard on top which is prepared as follows: Take 2 eggs, 2 tablespoons of cream and the same amount of grated cheese, and seasoning and mix with a fork. Steam until firm in a buttered cup and serve with above.

* * *

Visiting Relatives

Mr. J. A. Porter, barrister at Crawford, Neb., is visiting his mother, Mrs. James Porter, 2834 Graham Street, and his son George and brother, Mr. G. Porter. He is camping at Cordova Bay for a few days and expects to remain in Victoria for the next three or four weeks.

* * *

At Cameron Lake

Mr. W. A. Simpson, who has been spending four years in Kenya Colony, is a guest at the Chalet, Cameron Lake, on his way to England, where he will join his regiment. Mrs. Cornelius Vanderbilt was also a recent visitor to the Chalet.

* * *

Entertains at Barracks

Mrs. J. Sutherland Brown was hostess with three tables of bridge and one of mah jong yesterday afternoon at her home at Work Point Barracks in honor of Mrs. Mac Morrison, of Montreal, and of Mrs. J. R. Totten, of New York.

* * *

Entertains for Guest

Mrs. J. A. Baines, 124 Eberts Street, entertained at bridge on Wednesday evening in honor of Mrs. R. Paterson, formerly of Victoria, now of Vancouver, who has been her guest for the last two weeks.

* * *

From London

Hon. Muriel Gibbs, of London, is visiting Hon. E. and Mrs. Burke-Roche, Pemberton Road, for a few days. She arrived by airplane from Vancouver on Wednesday, after a visit to Mrs. J. M. LePevre, Point Grey.

* * *

Leave for China

Rev. Li Booi Ding, with Mrs. Li Ruth Lolo and Miss Mae left for China on the Mishima Maru, on Thursday. The work at the Good Hope Chinese Mission, Johnson Street, will continue as usual.

* * *

Return From Camp

Mr. and Mrs. P. S. Ormiston have returned home after spending a week camping at All Bay, Sidney, as guests of Mrs. S. Baxter, and Mr. and Mrs. J. D. Kay at Kumagen Camp, All Bay.

* * *

At Empress Hotel

Mr. and Mrs. F. J. Knight, of Los Angeles, are registered at the Empress Hotel. Mrs. Knight was formerly Madeleine Parke, young est daughter of Mr. Henry Parke, of Ashcroft.

* * *

To Visit at Mount Newton

Mr. and Mrs. A. de M. Mellin and their daughter Marjorie leave today on a holiday visit to Dr. and Mrs. Alan Pyper at Mount Newton, where they will stay about ten days.

* * *

From Switzerland

Mr. Dolf Eberle and Mr. Walter Saltmann, of Zurich, Switzerland, are visiting Mr. Jack Barraclough, local group representative of the Canadian Life Insurance Company.

* * *

Motoring in California

Major and Mrs. Murray, accompanied by Mrs. Murray's sister, Miss Carmita Ingraham, have left on a motor trip to Los Angeles and expect to be absent about a month.

* * *

From Chicago

Miss Mary McLaren, of Chicago, is visiting Miss Kate McLaren for about a month. She has been visiting many places of interest in California en route.

* * *

At Brenta Lodge

Guests at Brenta Lodge include Mr. and Mrs. R. B. Guernsey, San Francisco; Mr. A. B. Leckie, Pasadena; Miss Ida F. Mackay, Vancouver.

* * *

At Elk Hotel

Mrs. D. Clerkburn, Mrs. E. F. Mackie and Mrs. G. O. Johnston, left by motor for Comox last evening and will spend the week-end at Elk Hotel.

* * *

Return From Portland

Captain and Mrs. H. B. Andrews have returned from a motor trip to Portland, Ore.

* * *

Motoring to Los Angeles

Mr. and Mrs. A. W. Hodgson, of Rose Street, are leaving today on a motor trip to Los Angeles over Redwood Highway.

* * *

Leave for Skagway

Mrs. E. M. Harris and Mrs. E. A. Fulton left on Thursday for Vancouver, where they boarded the S.S. Prince Henry for Skagway.

* * *

Holiday Cruise

Major and Mrs. W. H. Langley have left on a holiday cruise in their sailing yacht Dorothy.

* * *

Returns Home

Mrs. R. F. Castle and her little daughter, Hilary, have returned from a trip up the Island.

* * *

From Vancouver

Miss Frances Bennett is expected from Vancouver on Sunday on a visit to friends.

* * *

From Duncan

Mrs. Reginald Corfield, of Duncan, is visiting in Victoria for tennis week.

* * *

LAKE HILL

The monthly meeting of Lake Hill Women's Institute will be held on Tuesday at 3:30 o'clock in the institute room. On the same day a social tea will be held commencing at 4:30 o'clock, and the conveners are desirous of a full attendance of members.

Historic Victoria Home

Home of Lady Hon. J. S. Helmcken, 638 Elliott Street, Where Olde English Fair is to Be Held This Afternoon.

Will Celebrate Stork's Arrival With Bonfire

GLAMIS, Scotland, Aug. 1.—Tenants of the Glamis Castle estate where the Duchess of York is resting in expectation of an early visit of the stork, today began collecting fuel for the huge beacon which will announce the royal birth to the countryside.

Math on Hunter's Hill, overlooking the ancient castle of the Duchess of York's family, faggots are being piled in a mountainous heap. Lighting of this beacon will be a signal for other bonfires throughout the country, in accordance with ancient custom of days when the fuel was the only quick method of communication.

Today two special telephone lines had been connected directly with Buckingham Palace in London, so that the King and Queen may be constantly in touch with Glamis Castle.

Dispatch riders have been ordered to hold themselves in readiness to carry telegrams and other messages in case of a sudden emergency. Sir Henry Simon, noted London surgeon, has taken up residence near the castle.

SUNSHINE CAMP FILLS BIG NEED

Upwards of forty families have been given two weeks' holiday at the Sunshine Camp, due to contributions from various sources, the secretary of the Social Service League reports. The value of the camp is evidenced by the number of families who have so far enjoyed its benefits, but the secretary states there are five more weeks to provide for and many more families in need of the fresh air, free from the work and cares of the home. The following donations have been received by the league with grateful thanks: Two Bully Boys, $10; Mrs. Wollaston, $5; Anon, $20; (2 North (collection), $65.18, F. A. Devereaux, $10; Camp donation, $1.79; Wel Wisher, $5.

Premier MacDonald to Attend Passion Play

LONDON, Aug. 1.—Prime Minister MacDonald announced by a day the end of the parliamentary session when he left London yesterday afternoon for Oberammergau to attend the Passion Play. The business of steering the House of Commons through its closing hours devolved to the Summer recess was left to Stanley Baldwin, Chancellor of the Exchequer.

Mr. MacDonald was accompanied by his daughters, Miss Ishbel and Miss Sheila. It is understood he intends to return to London next Tuesday and then go to his Scottish home, Lossiemouth, for a vacation.

Weddings

COUPSIE—MAXWELL

The marriage took place on July 26 at the home of the officiating minister, Rev. W. J. Howard, Orillia Street, Victoria, of Miss Ines L. Maxwell and William Henry Coupsie both of Fulford Harbor, Salt Spring Island. The bride was attended by Miss Sylvia Trage, and Stephen Maxwell, brother of the bride, supported the groom. After a short honeymoon in Victoria, Mr. and Mrs. Coupsie will make their home at Fulford Harbor.

Housewife—Are you certain those eggs aren't old?"

Grocer—You can see for yourself, madame. They haven't a wrinkle.

Kitty McKay

By RUTH WILCOX PUTNAM

The girl friend says that one of her male acquaintances is so lazy that he should be dressed in a slip cover and stood up in a corner like a piece of furniture during the Summer.

Olde English Fair Offers Attractions

The Native Daughters of British Columbia, Post No. 3, are holding an "Olde English Fair" in the historic gardens of the late Hon. J. S. Helmcken, 638 Elliott Street, this afternoon.

The affair will commence at 3 o'clock and will be opened by Mrs. E. L. Huggins. There will be stalls of ice cream, candy and novelties, to be in charge of the following:

Mrs. F. C. Webb, novelties; Mrs. J. A. Mackintosh, Miss Jessie Widdowson, candy and balloons; Mrs. R. A. C. Ismard, Miss Mae McCortall, ice cream; Mrs. W. Chamberlain, Jack Horner; per, Mrs. W. G. Roach, raffles; Mrs. J. Lorimer, afternoon tea.

The whole affair is under the convenorship of Mrs. J. C. Newbury. Pupils of Miss Mona Jewell will give several dance numbers. Miss Hallbrodes will be attired in early Victorian costumes.

At Farm House Inn

Guests at Farm House Inn are Mr. and Mrs. O. Wilson, Mr. and Mrs. Eldridge, Miss B. Morgan, Miss Knowles, Messrs. R. and E. Mathews, Miss Forrest, Mr. Prve, Master H. Morgan, Miss Partridge, Mr. and Mrs. Oliver Watt, Mrs. Eddy, Mrs. Lyall, Miss Ritchie, Mr. and Mrs. McLennan, Mrs. Calderwood, Miss D. Dee, Miss V. Jones, Mrs. Franky Riddoch, Mr. Tony Bellhouse, Mrs. Kingsmill.

NEAR EAST RELIEF

The following donations were received by F. Landsberg, local treasurer, Save the Children and Near East Relief Funds, for the month of July, 1930: Emmanuel Baptist Sunday School, $13.55; "K," $1; Anon, $2; Mr. and Mrs. Cromie, $2.50; Reformed Episcopal Sunday School, $1.20; Sidney Church, $10; Miss C. Macklem, $1.70; Rev. T. Hughes, $5; Central Baptist Church, $2; Miss R. Rotell, $5; Mrs. M. M. Shaw, $2; St. Mary's Church, Oak Bay, $5.80; total donations, $37.55. Further donations will be gratefully acknowledged by Mr. Landsberg at 737 Fort Street.

Guests at Chalet

Recent guests at The Chalet, Cameron Lake, included: General and Hon. Mrs. P. E. Thacker, General H. C. Thacker, Mr. and Mrs. Alexander McCrorie, Mr. and Mrs. S. J. Willis, Mr. J. M. Cameron, Victoria; Mr. and Mrs. J. C. Ironside, Mr. and Mrs. Ironside, Miss Mary Stewart, Mr. C. B. Reid, Rev. F. W. Macleod, Mr. P. B. Lewis, Vancouver; Mr. and Mrs. Parmenter, Santa Barbara; Mr. and Mrs. A. Smith, Los Angeles; Mr. and Mrs. Wm. Mackie, Mr. and Mrs. P. H. Bafley, Portland; Mr. and Mrs. N. F. Battle, Boston.

Colwood

The recent picnic of St. John's Sunday school and parish was well attended. Children, parents and friends assembled at the Colwood Hall at 10:30 a.m., and were transported through the kindness of residents of the district to Witty's Lagoon, swimming proved an enjoyable pastime.

* * *

Mr. and Mrs. Biggs and family, of Regina, are recent guests of Mr. and Mrs. J. J. Martin.

* * *

Mr. and Mrs. H. S. Meadows, of New Westminster, are visiting Mr. and Mrs. J. W. Little.

* * *

Miss G. Martin has returned to Calgary, after visiting her parents for two weeks.

The Bishop Strachan School

College Heights, Toronto

Residential Year Rally Terms

A Church, Residential and Day School for Girls

Kindergarten to Junior and Senior Matriculation — Household Science Art, Music, Physical Education with Games and Organized Sports.

Principal: Miss E. M. Lowe, B.A.

Vice-Principal: Miss Rosseter

For Calendar apply to the Bursar

RIDLEY COLLEGE FOR BOYS

St. Catharines, Ont.

Upper School: R. E. Griffith, M.A., Principal.

Lower School: A. G. Williams, B.A., Principal.

IDEALLY situated in the Garden of Canada, midway between Niagara Falls and Lake Ontario. Modern equipment. Playing fields. Preparatory departments. Magnificent New Lower School for boys up to 14 years. Separate Junior Residence for accommodating pupils. Courses leading to pass, honour and scholarship matriculation. Special courses for Royal Military College candidates. Physical Training. For illustrated Prospectus write

THE REVEREND ADOLPHUS ARMITAGE, M.A. St. Catharines, Ont.

Married At Bishop's Palace

A quiet wedding was solemnized on Thursday evening at the Bishop's Palace, Victoria, when Lorna Eileen Milnes Townsend, daughter of Rev. A. H. Townsend, 2000 Douglas Street, became the bride of Mr. Matthew Patrick Paine, son of Mr. and Mrs. F. A. J. Paine, Miller Avenue, Royal Oak. Rev. Monsignor Laverne officiated.

Given in marriage by her mother, the bride was charming in a gown of white satin and carried a bouquet of bridal roses. She was attended by her sister, Miss Zillah Townsend, who wore a pretty frock of pale yellow and carried pink sweet peas and gypsophila. The groom was supported by Mr. Sidney Townsend, brother of the bride.

Following the ceremony the party returned to the home of the bride's mother, where the wedding supper was served. The rooms were gully decorated with streamers of pink and white, and a profusion of flowers in the same colors.

The same decoration being used on the refreshment table, which was centred with the handsome three-tier wedding cake.

Mr. and Mrs. Paine will spend their honeymoon motoring to points in California, returning by way of United States and Interior of British Columbia, where they will reside in Victoria.

AUGUST FURNITURE SALE In Full Swing

Standard Furniture Co.

719 Yates, Near Douglas

Special 17th Anniversary "French Oil Permanent Wave" $5.00

With the announcement of our anniversary, we, as the oldest permanent wave specialists on the Pacific Coast, offer our "French Oil" Wave at this anniversary low price for the month of August.

Marinello Hairdressing Parlors

713 Yates Street Phone 2477

Furs Bought Right—Styled by an Artist Then Sold at a 30% Discount Makes a SALE Like This

Where You Save Many Dollars

Today's Most Outstanding Fur Coat Bargain

1 Only, Shaded Rat Coat, developed from the three cuts. Deep shawl collar, deep cuffs, in the new style. Here is a coat that is outstanding indeed. We are conservative when we say this is a $165.00 value and is a special that will cause you to talk. It goes for $98.50

When we say a big part of our most beautiful furs are selling at cost, we mean just that. Because this thing had to be done it has been done, so there is no possibility of doubt. This entire stock must be sold to free capital for business operations, so that Foster's may continue to be Victoria's Exclusive Furriers.

Grey Squirrel Choker Ties

3 Only, Grey Squirrel Choker Ties. These beautiful little ties are a splendid value, as they are regularly priced at $12.00 Now they are $7.95

1 Only, Cocoa Squirrel, $12.00 value, for $7.95

We Have Taken $10,000 From the Selling Price of This Stock

These Low Prices on the World's Finest Made Furs Prove It

Blended Opossum Scarves

4 Only, Blended Opossum Choker Ties. Delightful skins, and you can choose black or brown. They are an $18.00 value, for $10.95

Copper Fox Reduced

Less Than Half

1 Only, Copper Fox Scarf. This large heavily furred piece will delight you. Ordinarily this fur sells for $60.00. Today, for $29.85

'Coon Choker Ties

3 Only, Beautifully Marked 'Coon Choker Ties. Regular $18.00, for $12.75

Patagonia Fox Below Cost

1 Only, Patagonia Fox Scarf. A wonderful skin that is worth $55.00, to go at $25.00

FOSTER'S FUR STORE

1216 Government Street

Mother—"Bobby, I'm ashamed of you eating your sister's share of cake. What have I been trying to teach you?"

Bobby—"Always to take her part, mother."

Churches and Their World-Wide Work

CALGARY MAN AT ST. ANDREW'S

Rev. J. H. Woodside, a Presbyterian Divine, to Preach Here for Three Sundays

HAS ATTRACTIVE TOPICS

Rev. John H. Woodside, B.A., LL.D., of Calgary, Alberta, will preach for three Sundays at St. Andrew's Presbyterian Church, corner of Douglas and Broughton Streets. His subject tomorrow will be, in the morning, "Two Religious Men, and the Result," and in the evening, "The Divine Magnet."

Salvation Army Is Enlarged by Spiritual Life

As illustrative of the enlargement of the Salvation Army's operations through the movements of international migrants, the instance of Cuba has been cited which was opened in 1916, shortly after the coming to that country of Army officers from other West Indian islands. Northern Rhodesia was invaded by the Army in 1927, as a result of natives returning to their kraals from mining centres, where they had heard the gospel. In the same year, a native woman of Bethonia, upon her return from serving as a Salvationist in Russia and Finland, paved the way for the opening in the same year of that country.

This enlargement is explained by the Army officers as being due to the spiritual principles with which the Army founder, William Booth, launched the movement and which, it is claimed, enabled him to endure sacrifice and persecution. With these was joined a tender sympathy with the degraded and a confidence in the recovery of moral derelicts. This is understood in the well-known phrase, "A man may be down but he is never out." This sympathy has been expressed in a practical way in the social work of the Army, which comprises shelters, food depots, industrial institutions, children's homes, women's rescue homes, inebriates' homes, prison work, maternity homes, hospitals, leper colonies, slum posts and the like. The local corps of the Salvation Army, which is getting ready for a new building here, has a share in many of these philanthropic enterprises.

Rev. A. O. Thomson on Familiar O. T. Story

Divine service will be conducted at the Gorge Presbyterian Church, Tillicum Road, tomorrow at 11 o'clock, and at Erskine Presbyterian Church, corner of Harriett and Lucille Roads, at 7 o'clock. Rev. A. O. Thomson, B.D., the minister, will conduct the services at both churches, his sermon subject to be, "Jacob and Esther." Prayer meeting Wednesday evening, when the subject will be a continuation of a series of studies upon "Modern Religious Liberalism and Its Effect Upon the Christian Church."

Centennial Church, Gorge Road

Cor. Block From the Junction of Earnscourt, Douglas and Hillside

Minister: George D. F. Pringle
Choirmaster: Frank L. Tuson Organist: Mrs Paul Ernest

11 A.M.—Rev. Prof. A. M. Sanford, D.D. Union College, Vancouver

7:30 P.M.—Rev. Prof. A. M. Sanford, D.D. Union College, Vancouver

Metropolitan United Church

Corner Pandora Avenue and Quadra Street

REV. W. J. SIPPRELL, B.D., Pastor
FREDERIC KING, Choirmaster EDWARD PARSONS, Organist
FRED J. SCRIBNS, Director of Y.P.W

9:45 a.m.—Sunday School Session 10 a.m.—Class Meetings
11 a.m.—REV. R. B. Y. SCOTT, B.D., of Union College, Vancouver
Soprano Solo, "Come Unto Me" (Coenen), Mrs. Mea Mitchell Mow, of Portland, Ore
7:30 p.m.—REV. A. E. McMINN, B.A., B.D., of Kelowna
Tenor Solo, "Sunset" (Coleridge-Taylor), (Organist), Mr. Frank Tupman
Prayer and Praise Service on Wednesday at 8 p.m.

FIRST UNITED CHURCH

(Formerly First Presbyterian Church) Cor. Balmoral Road and Quadra Street

Minister: Rev. W. G. Wilson, M.A., B.D.
Assistant Minister: Rev. Bruce G. Orr, Precentor—W. C. Pyle
SUNDAY SERVICES
11 a.m.

Rev. A. K. McMinn, B.A., B.D.

Will Preach
7:30 p.m.—PROF. R. B. Y. SCOTT, M.A., Ph.D., of Union College, Vancouver
Will Preach
SUNDAY SCHOOL
9:45 a.m.—Intermediates and Seniors
11 a.m.—Beginners, Primaries and Juniors

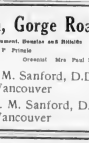

DR. A. F. BARTON

At
Progressive Thought Temple
626 Pandora Avenue
Sunday, 7:30 p.m.—"FROM FAITH TO KNOWLEDGE"
Wednesday, 7 p.m.—Garden Party at 61 Cloire Road West.
Thursday, 8 p.m.—Health Lecture on "HEADACHES—WHAT THEY MEAN"
All Welcome
Attend the Garden Party. Lots of Entertainment and Fun

Pastor Preaches Foot-Washing and Kissing

EVANGELIST GEORGE ADAMS
Colored, pastor of the Church of God and Saints of Christ, newly-formed Denomination to the United States, which advocates kissing and foot-washing as important precepts of its faith.

BRITISH-ISRAEL INTEREST GROWS

Second Class Formed in City Under Leadership of Mr. E. E. Richards

An additional British-Israel study class has been formed under the leadership of Mr. E. E. Richards, who is well known locally as one of the founders of the movement in this city. The meetings will be held on Monday of each week, commencing on August 4, at 6 o'clock, in the Alexandra Club auditorium, Campbell Building, Fort and Douglas Streets.

The promoters of this movement state that the British-Israel World Federation is attaining vast proportions. From the headquarters in London has been issued a manifesto to the Anglo-Saxon nations urging (to quote the booklet) "a return to the faith of our fathers." This appeal has been printed in full-page insertions in The London Times, Morning Post and thirty of the leading journals in the Empire and the United States.

The address on Monday next will be on "The Mystery of Israel Revealed," and is taken from Revelations, xi, and Romans, xi.

Rev. J. C. Switzer To Begin Duties At Wilkinson Road

Rev. J. C. Switzer, B.A., has taken possession of the parsonage, having moved in from Gordon Bay, where he and his family holidayed during July. Mr. Switzer begins his ministry on Sunday, preaching in the morning at both Garden City and Wilkinson Road on the subject, "Building the Kingdom of God," and in the evening at Wilkinson Road on "Building a Life."

July congregations have kept up well and it is hoped that increased interest will be shown during August.

MODERATOR REVIEWS RECENT GATHERING

Missions at Home and Abroad Appeal for Much Support From Church Members

The determination of the General Assembly of the Presbyterian Church in Canada to secure to the church the right to advance under its own banner, and to do its work in its own way, the pressing and vital problem" of recruits for the ministry, and the urgency of the budget for missions were some of the outstanding features of his recent meeting, Dr. Hutchison, as outlined by the Moderator, Rev. Dr. Frank Baird, of Pictou, N.S., in Toronto on August. Dr. Baird called attention to the advance in membership since 1925 of 16 per cent., the progress in communicant now being 179,536.

National pastors of the Ukrainian and Hungarian settlers in Canada were also reported to have made progress. Dr. John Buchanan, co-moderator of the Presbyterian Church, expects to return to the Dominion in the autumn. He is also a director of the Canada Colonization Association, which centres of work among the latter people, and has been active in Saskatchewan and Alberta.

Dr. Jonathan Goforth, the veteran missionary to China, told of seven missions which he had established in Manchuria, though, he said, three men and five women was a pitiful small contribution to make to the gospel to 3,000,000 people.

Principal Cochrane, moderator of the Presbyterian Church, expects to return to the Dominion in the autumn. He is also a director of the Canada Colonization Association, which centres of work among the latter people, and has been active in Saskatchewan and Alberta.

Dr. Jonathan Goforth, the veteran missionary to China, told of seven missions which he had established in Manchuria, though, he said, three men and five women was a pitiful small contribution to make to the gospel to 3,000,000 people. Dr. John Buchanan, co-moderator of the Presbyterian Church, expects to return to the Dominion in the autumn. He is also a director of the Canada Colonization Association, which centres of work among the latter people, and has been active in Saskatchewan and Alberta.

A TRAGEDY WILL BE TOPIC AT ST. JOHN'S

Rev. P. C. Hayman to Be Evensong Preacher—Recital to Give Recital Early

Continuing the series of short sermons at St. John's Church, Canon Chadwick will preach at the evensong service this evening, his subject being "The Tragedy of Absalom," the subject being taken from the second book of Samuel Scripture for the day. The services at St. John's will consist of Holy Communion at 8 o'clock, morning prayer and Holy Communion at 11, and evensong at 7:30 when Rev. P. C. Hayman will be the preacher.

There will be an organ recital by Mr. C. J. Burnett before the evensong service commencing at 7:15 o'clock, when the following numbers will be included: "Adagio," by Mendelssohn; First Sonata, "Lorde Quhy Standis Thou Afar," Mendelssohn; "Pilgrim's Chorus," by Wagner, and "Largo," by Burnett.

Bothwell Brig Battle Again Commemorated

On the slopes of a field adjoining the Covenanters' Memorial Cairn at Bothwell Bridge, the 231st anniversary of the battle fight between the Royal troops and the Covenanters was observed on Sunday, when a religious service was held in the presence of a large crowd of worshippers numbering several thousands. The praise was led by the band of the 5th Cameronians. In accordance with the Covenanters' pious caution when peril lurked in every conventicle, armed sentries were posted around the field—a symbolic touch which eloquently testifies to the liberty of our own day.

In the opening address Lord Sands, who presided, said that they did not recall the memory of Bothwell Brigg because they desired to revive any old-world conflicts. They recalled it as a testimony to their admiration of the heroism, devotion and suffering for conscience sake in the days that were past. Their viewpoint was not that of those days. But whatever were then religious convictions, he said, there were two reasons why they should hold in reverence those that had fought and suffered. The first was that they stood and suffered in the cause of religious liberty of freedom of conscience and the right of men to worship God without dictation from monarchs or from governments. That principle had been fully vindicated—it was fully vindicated in Scotland in the present day more than ever in their previous history, because they had now the conception by Parliament that the Church of Scotland was not only national but free.

THE TRUTH OF THE SPIRIT

There was another consideration which they owed to them with a gratitude and admiration of the men who suffered and fought in those days, and that was that those men had been imbued with the solemn conviction that the things of the spirit really mattered, and that no sacrifice was too great, and no suffering too severe, in order to assert the dominion in the life of man of the things of the soul.

H.M.S. DESPATCH PARTY TO PARADE

The services tomorrow at St. Paul's Garrison Church, Esquimalt, are as follows: Holy Communion, 8 o'clock; the Eucharist, 10:30 o'clock; Evensong and sermon, 7 o'clock. Parties from H.M.S. Despatch will parade to divine service at 10:30 o'clock

Once Used as a Hospital

St. Paul's Church, East Chester, N.Y.

THE original English settlers in Westchester County, New York, seem to have provided without delay for their spiritual needs, for as early as 1665 they had a rector who watched over four or five parishes because none of them could afford to pay for one of their own. In the year 1700, however, the nonconformists erected their first church, a frame building twenty-eight feet square. This structure served for twenty-six years, at which time the congregation decided to build a new structure to accommodate the larger number of those who had been settled in this part of the State. But it was not until the year 1761 that it took the name of St. Paul.

During the American Revolution, the new church building was used as a hospital by the British, who removed some of the partitions and "all of the pews," leaving room for the accommodation of the wounded. Four years later services were resumed and have continued to this day.

The churchyard of St. Paul's is closely connected with the history of the church. In its three and one-half acres it holds over six thousand bodies. The oldest inscription bears the date of 1704. A substantial wall surrounds the churchyard and in this are incorporated the vaults of the older members of the parish. Among those who rest here are those who have been famous in commercial circles of New York during the past two centuries, as well as officers both of the Continental troops and of the British who died in the hospital.

REV. B. GRAY AT OAK BAY

The congregation of Oak Bay United has decided to have a morning service only during August while the pastor is on holiday. The Sunday schools will close to reopen September 7. Rev. Bruce Gray, of First United, will occupy this pulpit tomorrow at 11 o'clock. Rev. Dr. Sipprell, of Metropolitan Church, will preach on the following Sunday, August 10.

VISITORS HERE FROM EDGEWOOD

There will be services of special interest on Sunday afternoon and evening at the University Hospital Church of Christ, Harmony Hall, 726 Fort Street, when a speaker from the Edgewood Spiritual camp is expected. Trumpet seance is arranged. Public circle Monday evening at 7:30 o'clock. Silver tea on Thursday, from 2:30. Special readings. Public is invited.

Church Briefs

Rev. J. S. Patterson, minister of St. Paul's Presbyterian Church, Victoria West, will continue next Sunday morning his series on studies of great missionaries. He will preach at 11 o'clock on "David Livingstone, Explorer." At 7:30 o'clock Rev. E. A. Wright, of Grand Prairie, Peace River district, who has motored 1,200 miles to Victoria, will preach. Mr. Wright is one of the frontier Presbyterian ministers of the country.

At the Christian and Missionary Alliance Tabernacle, Yates Street, class meeting is held at 10 o'clock with communion service. At 11 o'clock the pastor, Rev. Leonard Walker, will speak on the "Blessings That Flow From the Death of Christ," and at the evening service at 7:30 o'clock, on the "Rise and Dying That Are Outside the Door of the Church." Sunday school and Bible class at 2:30.

Services will be conducted at the Douglas Street Baptist Church, Cloverdale, tomorrow at 11 o'clock, and in the evening at 7:30. Rev. T. W. McEinnich, the pastor, will take for his sermon subject in the morning, "The Foundations of Faith," to be followed by the children's service. In the evening Rev. Mr. McKinnon will take for his subject, "Heavenly Prayer meeting Wednesday evening, and the B.Y.P.U. Friday, at 8 o'clock.

The following services will be held at St. Mark's Church, Cloverdale, tomorrow: Holy Communion at 8 o'clock, Holy Communion and sermon at 11 o'clock and evensong at 7 o'clock.

Rev. O. M. Sanford, president of the British Columbia Conference of the United Church of Canada, has left Victoria for a tour of Northern British Columbia in the interests of the conference. The pulpit of Victoria West United Church will be occupied on Sunday by Rev. J. D. Madden, of Vancouver.

TO GIVE SECOND ORGAN RECITAL

Dean Quainton Will Preach at Evening Service on "Value of Mysticism Today"

The second organ recital in the new Christ Church Cathedral will be given tomorrow evening, immediately after the 7:30 o'clock service by Stanley P. Bulley, A.R.C.O. The compositions to be played are "Toccata Prelude on the Plain Song, "Pange Lingua" (Edward Gairston); Andante from the String Quartette (Debussy); Elegy (Parry), Concerto in G minor (Handel). A description of each piece will appear in tomorrow's issue of The Cathedral Parish Leaflet. The organ recital will commence at 8:45 o'clock.

Holy Communion services will be held tomorrow morning at 8 o'clock and 11. The Dean will preach at the 11 o'clock and 7:30 o'clock services, the subject of the evening service being, "The Value of Mysticism Today." A service for children will take place in the Memorial Hall chapel at 11 o'clock.

Next week's services will include Holy Communion on Wednesday (the Transfiguration of Our Lord), and Thursday morning at 8 o'clock. Morning Prayer daily at 9:30 and Evening Prayer at 6 p.m.

Mr. W. H. Blackaller Is British Israel Lecturer Tuesday

Mr. W. H. Blackaller will deliver a lecture Tuesday, August 5, at 8 o'clock, on the subject, "Is the British Throne of the Church Before the Coming of the Lord Taught in the Scriptures?" British-Israel Association meets at Gordon Block on Yates Street. Visitors are welcome.

FAMOUS VISITORS WILL LECTURE AT PSYCHIC RESEARCH

The Society for Psychic Research has moved to Semple Hall, North Park Street, and members have been fortunate to secure for tonight the services of some very clever speakers. Saturday at 8 o'clock Mrs. McAngus will conduct a trumpet seance. She is considered one of the finest trumpet mediums of the West.

On Sunday at 7 o'clock, Dr. E. G. Peryer, of California, will lecture on "The Law of Compensation," assisted by Madam Josephine and Dr. McAngus. Dr. Peryer is a very powerful healer, while Madam Josephine has a high reputation as a clairvoyant. She will also answer questions without the individual speaking aloud.

On Monday Madam Josephine will conduct a service for ladies only and at 8 o'clock will hold the usual weekly message circle.

FIRST CHURCH WILL HEAR COLLEGE MAN

Rev A. K. McMinn to Be Morning Preacher, Professor Scott in Evening

Rev. A. K. McMinn, of Kelowna, will be the preacher at the morning service in First United Church. His sermon topic will be "Cultivating the Margin of Life," in which the speaker will endeavor to show the role in determining the success and place and influence of the incidentalhappiness of life.

In the evening, Rev. Dr. R. B. Y. Scott, of Union College, Vancouver, will be the speaker. Dr. Scott is a distinguished graduate of University College, Toronto, and Knox Theological Seminary, and was recently installed as Professor of Old Testament Literature at Union College. Dr. Scott is a great favorite among students at the University and he is in demand as a leader of youth conferences.

HOME MISSION HEAD WILL TAKE PULPIT AT FIRST BAPTIST

Rev. C. E. Morse, superintendent for missions throughout the Province of British Columbia, will be the minister of the First Baptist Church during the month of August. Tomorrow he will occupy the pulpit at both the morning and evening services. The ordinance of the Lord's Supper will be observed immediately after the morning service. Miss Thelma Lloyd will be the soloist at the morning service. In the evening, Messrs. Dunsmore and Rosenquist will sing a duet. The Sunday school gathers in the morning at 9:45 o'clock.

On Monday evening, the special meeting for the young people of the church is held in the parlor at 8 o'clock, and at the same time on Wednesday, the mid-week meeting of the church is held in the same room.

DR. A. W. SANFORD TO BE AT CENTENNIAL

Well-Known Vancouver Divine Will Occupy Local Pulpit Tomorrow

Rev. Professor A. M. Sanford, D.D., of Union College, Vancouver, will conduct the morning and evening services in Centennial Church tomorrow. Dr. Sanford is well known as a preacher and writer of great ability. At the morning service Mr. Paul Ernest will be the soloist. In the evening Mr. Charles Oward will sing "Man of Sorrows," by Eville.

"LOVE" GIVEN AS DAY'S TOPIC AT CHRISTIAN SCIENCE

All churches and societies of the Christian Science branches of the Mother Church, the First Church of Christ, Scientist, in Boston Mass., will have the subject of "Love" for their lesson-sermon on Sunday, with the following golden text from I John, 4:12: "No man hath seen God at any time. If we love one another, God dwelleth in us, and His love is perfected in us."

Sunday services are held in First Church of Christ, Scientist, Victoria, in the morning at 11 o'clock. Evening services are at 7:30 o'clock. Wednesday evening services, which include testimonies of healing, are held at 8 o'clock. A free reading room for the public is maintained in the Sayward Building.

PRESBYTERIANS STOP LISTING DEGREES IN ASSEMBLY'S RECORDS

Following the presentation of overtures from forty Presbyteries, the General Assembly of the Presbyterian Church in U.S.A. (North) resolved at its recent meeting in Philadelphia, by a vote of 169 to 157, that honorary degrees omitted from the minutes of the assembly and the assembly's rolls. There was considerable discussion before the vote, the moderator, Rev. Hugh T. Kerr, D.D., is a Canadian by birth, he has broadcast a sermon every Sunday afternoon for nine years except during the Summer months. He was the first to broadcast to the missionaries and representatives of the Hudson's Bay Company in the Arctic regions and received both Easter and Christmas messages to Admiral Byrd in the Antarctic in 1929.

TERCENTENARY SERMON WAS GIVEN IN LATIN

Most famous of all the 10,000 books in the Library of Eton College in London is the Tory Reformary, the only copy, but there is also a First Prayer Book, the first book printed in the English language, and the first book printed in London. This college recently celebrated its tercentenary of its foundation, at which a Latin sermon was preached by Rev. Dr. H. J. White, of Christ Church, London, from the text "Benigne fac, Domine, in bona voluntate tua Syon," Psalm li. 18, which reads in the Authorized Version: "Do good, Thy good pleasure unto Zion."

Is Leaving for India After Speaking Tour

REV. J. W. E. NETRAM
A Christian East Indian of Indore, Central India, who has been touring Canada for six weeks on route to his home after six months' speaking tour in Canada under the United Church of Canada. Mr. Netram spoke frequently in Canadian Club, Rotary and Kiwanis Clubs. He declares that the Church is near ripe for reception into the United Church of North India to the Presbyterian Assembly in June at London, Ont. He has written two books, "India's Religious Revival" and "Will India Become Christian?"

FAIRFIELD CHURCH WILL OPEN MONDAY

Children Invited to Programme of Music, Play, Handcraft and Bible Story

Ambitious to exceed the enrolment of ninety boys and girls at the daily Bible Class School held last Summer, Rev. Hugh Nixon has circularized the Fairfield district with the announcement of its successor beginning on Monday.

A programme is announced of kindred character to that given in the Bible being the textbook of the school), toy-making, sewing, songs games, leatherwork and picnics.

Children from five to fourteen years of age are invited and will be under the personal care of Mr. Nixon. Last year nine denominations were represented.

As giving the motif of the vacation school everywhere these statements are embodied in the announcement, to quote the soliloquy of the Summer child:

"My school is out; my muscle lessons are ended; my picnics are all over; I have time for everything and nowhere to go. For many children the vacation period becomes one of danger; leisure becomes a menace, and forces harmful to both physical growth and character-building find ample opportunity to operate."

LIONEL C. KENWORTHY WILL CLAIM AURA TO BE SCIENTIFIC FACT

At 11 o'clock Sunday, Lionel C. Kenworthy will speak on "Our Spiritual Aura" and will make the claim that scientific men acknowledge the existence of the human aura. In the evening the pastor will speak on "Heaven and Hell" and will make reference to teachings in regard to purgatory. Miss Betty Davy will be the soloist, rendering one of the most beautiful of sacred numbers, "Ave Maria," by Gounod.

On Tuesday, at 3 o'clock there will be an open study class dealing with "Truth Versus Belief." The Wednesday address will be on "Mental Living and Spiritual Healing."

British-Israel Association

A Lecture Will Be Delivered by MR. W. H. BLACKALLER
Subject: "IS THE THRONE OF THE CHURCH BEFORE THE COMING OF THE LORD TAUGHT IN THE SCRIPTURES?"
Tuesday, August 5, at 8 P.M.
Gordon Block Victoria Are Welcome 726 Yates Street

CENTRAL BAPTIST

Pandora Avenue, Between Blanchard and Quadra

We Preach Christ Crucified, Crowned and Coming

Pastor, J. H. ROWELL

Sunday School at 9:45 A.M.

Services, Morning and Evening, Conducted by Rev. A. F. Baker, of Vancouver

A CORDIAL WELCOME TO ALL

SPIRITUAL MISSION

Home of Christ, Rev. 3:14 Verse Eleven

Speaker: MRS. SCOTT
Sunday, 7:30 p.m.—PECULIAR SON", Spiritual Missions
Wednesday, 8 p.m.—Public Circle, 1236 Johnson Street Phone 4127

New Thought Temple

720½ Fort Street

REV. LIONEL D. KENWORTHY, Pastor
11 a.m.—"OUR SPIRITUAL AURA"
7:30 p.m.—"HEAVEN AND HELL"
Tuesday, 3 o'clock—"The Real and Healing Power"
Thursday, at 8 o'clock, the Usual Study Class
Reading Room Open 10 A.M.—5:30 P.M.
Basement Service Every Day
Silver Tea on Thursday, 2:30 o'clock
Public Invited

First Church of Christ, Scientist

Chambers and Pandora

This Church is a Branch of The Mother Church, The First Church of Christ, Scientist, in Boston, Mass.

SUNDAY SERVICES
11 A.M. and 7:30 P.M.
SUNDAY SCHOOL
Sunday School, 9:45 and 11 A.M.
Testimonial Meeting, Wednesday, 8 P.M.
Reading Room—Public Library
615 Sayward Building
ALL ARE WELCOME

UNITY CENTRE

726 Yates Street

Speaker, Mrs. Gordon Grant
11 a.m.—Address: "A Study in Sacral Relationship."
7:30 p.m.—Address: "Abundance"
Sunday School, 11 A.M.
Sunday School Class Every Third Tuesday, 3.45—"The Real and Healing Power"
Thursday, at 8 o'Clock, the Usual Study Class
Reading Room Open 10 A.M.—5:30 P.M.
Silver Tea on Thursday, 2:30 o'Clock
Basement Service Every Day
Silver Tea on Thursday, 2:30 o'Clock
Public Invited

BRITISH ISRAEL

On Address Will Be Given by R. E. RICHARDS on

"The Mystery of Israel Revealed"

(Treasure of Present and Near-Future Events)

IN ALEXANDRA CLUB AUDITORIUM, CAMPBELL BUILDING
MONDAY, AUGUST 4 at 8 P.M.
ALL WELCOME

METROPOLITAN'S TWO PREACHERS

Prof R. B. Y. Scott and Rev. A. K. McMinn to Speak Here Tomorrow

A PORTLAND SOLOIST

The preacher for the morning service at Metropolitan will be Rev. R. B. Y. Scott, B.D., of Union College, Vancouver. Dr. Scott is a comparatively recent additional to the staff of the United Theological college and is professor of Old Testament Languages and Literature. He has the reputation of being an able speaker. The subject for the morning is Mrs. Mae Mitchell Mow, a talented soprano, of Portland, Ore., who is on a visit to her home in city.

In the evening a former associate pastor of the church, Rev. A. K. McMinn, B.A., B.D., of Kelowna, will preach. Rev. Mr. McMinn is exchanging pulpits with Dr. Wilson for a month, and Metropolitan people will be glad to see and hear him again. Frank Tupman, the well-known tenor soloist, of this city, will sing at the evening service.

Lt.-Col. Goodwin Will Lead Four Army Meetings

Tonight, at the Salvation Army Citadel, Pandora Street, there will be a public meeting led by Lieutenant-Colonel Goodwin, assisted by Adjutant Saunders, both of Vancouver. Some of the staff of the Grace Hospital, who came over from the mainland to assist in the tag day, will be present and take part in the meeting. It is also lead all the meetings tomorrow, commencing at 11, 3:15 and 7:15 o'clock. She was the district leader for British Columbia several years ago, and now is now secretary to Brigadier Bamford.

Brigadier John Merrett, father of Adjutant Fred Merrett, the Victoria officer, will be at the citadel on Thursday, August 7 for a four-day campaign, opening with a salvation meeting. On Friday night he will lecture on "Budding and Crafting." This is on the subject of holiness and of special interest to Christians.

On Saturday night and all day on Sunday the brigadier will speak at the meetings, which will commence at the usual hours.

COUGHLIN, PRUSSOFF REACH B.C. NET FINALS

Ruth Hits Two More Home Runs to Raise Season's Mark to 39

Bambino's Circuits Big Factor in Yanks' Win Over Boston Sox—Robins and Cubs Check in With Victories

AMERICAN LEAGUE

BOSTON, Aug. 1.—Babe Ruth clouted his thirty-seventh and thirty-eighth home runs of the year today to help Charley Ruffing's fine pitching and give the New York Yankees a 6 to 1 victory over the Red Sox. Ruffing held Boston to two hits.

	R.	H.	E.
New York	6	12	1
Boston	1	2	1

Batteries—Ruffing and Dickey; Liebhee, Gaston and Berry.

"Tigers" Win, Easily

DETROIT, Aug. 1.—The "Tigers" took an easy victory over Chicago in the first of a four-game series today, 12 to 4.

	R.	H.	E.
Chicago	4	7	0
Detroit	12	17	0

Batteries—Henry, Walsh, Crouse and Tate; Whitehill and Desautels.

Indians Stop Browns

ST. LOUIS, Aug. 1.—The Cleveland Indians made better use of their bats than did the Browns and defeated St. Louis in the first game of their series here today, 6 to 3. Each team collected nine safeties.

	R.	H.	E.
Cleveland	6	9	1
St. Louis	3	9	1

Batteries—Brown and L. Sewell; Sillis, Collins, Kimsey and Manion. Only games scheduled.

NATIONAL LEAGUE

CINCINNATI, Aug. 1) — The Cardinals hit viciously today and buried the Reds under a 16 to 1 score. "Wild Bill" Hallahan granted only four hits.

	R.	H.	E.
St. Louis	16	15	2
Cincinnati	1	4	1

Batteries—Hallahan and Wilson; Lucas, Johnson, Fry and Gooch.

Cubs Trim Pirates

CHICAGO, Aug. 1.—The Cubs bunched hits to better advantage and defeated Pittsburgh, 10 to 7, today.

	R.	H.	E.
Pittsburgh	7	11	3
Chicago	10	13	1

Batteries—Morrie Spencer and Hood; Teachout, Osborn and Hartnett.

Giants Pound Braves

NEW YORK, Aug. 1.—Led by Fred Lindstrom, who made four hits, including two home runs, the Giants pounded out a 16 to 4 victory over the Boston Braves today. New York won all three games of the series.

	R.	H.	E.
Boston	4	10	3
New York	16	17	1

Batteries — Brandt, Jones and Spohrer; Donahue and Hogan.

Robins Whelp Phillies

PHILADELPHIA, Aug. 1.—After trailing for five innings today, the Brooklyn Robins found Harry Smythe for five runs in the sixth and defeated the Phillies, 6 to 4. Boushorn and Herman hit home runs.

	R.	H.	E.
Brooklyn	6	11	2
Philadelphia	4	9	3

Batteries — Logue and Lopez; Smythe, Willoughby and McGrath.

COAST LEAGUE

At San Francisco:

	R.	H.	E.
Sacramento	2	8	1
San Francisco	4	11	1

Batteries—Chesterfield, Thomas and Koehler; Zinn and Gaston.

(Night Games)

	R.	H.	E.
At Portland—			
Hollywood	4	8	0
Portland	6	7	0

Batteries—Rhoden and Severeid, Baxter; Ormsan and Palm.

	R.	H.	E.
At Seattle—			
Missions	5	9	1
Seattle	6	8	0

Batteries — Cole and Hoffman; House, Kuns and Borreani.

	R.	H.	E.
At Los Angeles—			
Oakland	3	10	1
Los Angeles	7	6	1

Batteries—Craghead, Dumovich and Lombardi; Hoble, Ballou, Baecht and Hannah.

EXTRA BASE CLOUTS GIVE ELKS A WIN

Check In With 6-1 Victory Over Jokers in Final Game of Ball Schedule

STEELE CRASHES OUT TWO HOMERS

The Elks turned in a steady performance behind the effective hurling of Steele while the Jokers played good ball behind the twirling of Stickney, southpaw moundsman.

Five two innings the teams went scoreless, but in the third the Elks pounded four hits for three runs and took a lead which they never relinquished.

Wade Steele, of the Elks, and Barry, of the Jokers, shared the batting honors, each securing two hits out of three trips to the plate.

BOX SCORE

Elks—	AB	R.	H.	PO.	A.	E.
Dunn, rf	3	0	0	0	0	0
Webster, 1b	4	0	0	12	0	0
K. Porter, 3b	4	0	1	2	4	0
Morgan, c	4	0	0	3	4	0
Cumming, ss	4	0	0	2	3	0
McKenzie, as	3	2	0	3	2	1
Robinson, lf	3	0	0	2	0	0
Steele, p	3	3	2	0	1	1
Barr, cf	3	1	2	1	0	0
Saltaway, cf	1	0	1	0	0	0
Totals	36	6	6	24	14	3

Jokers—	AB	R.	H.	PO.	A.	E.
Smith, rf	4	0	1	1	0	0
D'Arcy, ss	3	0	0	2	0	0
Owen, lf	4	0	0	1	0	0
Holden, cf	4	0	1	0	0	0
Stickney, p	4	0	1	0	3	0
Belcher, 1b	3	1	1	14	0	0
Gandy, 3b	3	0	1	1	4	0
Donaldson, c	4	0	1	3	1	0
Barry, 2b	3	0	2	2	2	0
Totals	31	1	6	24	11	1

Scores by innings

Elks	0	0	3	2	0	0	1	0	—6
Jokers	0	0	0	0	0	0	1	0	—1

Summary

Two-base hits: Porter, Cummins, Barry, Gandy, three-base hits: Robinson (2); home runs: Steele (3); sacrifice hits: Dunn, McKenzie, Smith; stolen bases: Barry, Dawn, Smith; double plays: Barry to Belcher, struck out, by: Stickney (3), Steele (3); base on balls: Stickney (1), Steele (3); hit by pitched ball: Cummins by Stickney; passed balls: Donaldson; left on bases: Elks (4), Jokers (8); time of game: 1 hr. 27 mins.; umpires: Simpson and Myers.

Joe Carberry, of Duncan, a guest at the Cowichan Bay inn, yesterday morning landed a beautiful spring which touched the scales at forty pounds. He was using a No. 7 Cutts spoon and a pound of lead. Some fishermen other fishermen were in the bay, but this was the largest fish caught.

Lengthy List of Sport Events Carded Here Today

1.30 p.m.—British Columbia tennis championships, at the courts of the Victoria Lawn Tennis Club, Fort Street.

2.00 p.m.—Dominion cycling championships at the Willis Park.

2.00 p.m.—Outdoor parlor day show, Victoria Kennel Club, at 864 Head Street, Esquimalt.

2.30 p.m.—League cricket match at Beacon Hill, Alticos vs. Incogs.

2.30 p.m.—Exhibition cricket match at Work Point Barracks. Five C's vs. Victoria Cricket Club.

8.00 p.m.—Twenty-five-mile Canadian cycling championships, at Beacon Hill Park.

8.45 p.m.—Professional wrestling show at the Tillicum gymnasium. Jack Fraberg, Swedish champion, vs. Paul Wilkins, Chicago, in eight-round main event. "Rocky" Brooks, Victoria, vs. Billy Cozens, Portland, in semi-wind-up. One preliminary.

Speed Ball Hard to Bat Against

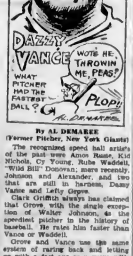

BY AL DEMAREE
(Former Pitcher, New York Giants)

The recognized speed ball artists of the past were Amos Rusie, Kid Nichols, Cy Young, Rube Waddell, "Wild Bill" Donovan, more recently Johnson and Alexander, and two that are still in harness, Dazzy Vance and Lefty Grove.

Clark Griffith always has claimed that Grove, with the single exception of Walter Johnson, is the speediest pitcher in the history of baseball. He pitches his faster than Vance or Waddell.

Grove and Vance use the same system of curling back and letting go with a fast one or a curve with everything they've got on it. They belong to that rare class of secondsome who are gifted with that extra "zip" that spurs them on to strikeouts instead of "working" the hitters. But eventually they will have to make control and a change of pace to what terrific speed accomplishes for them today.

BELIEVE IT OR NOT — By Ripley

DARWIN DID NOT CLAIM WE DESCENDED FROM MONKEYS
THE STRIPED BARBER POLE SYMBOLIZES THE WINDING BANDAGE ON THE ARM OF A PERSON JUST BLED
Blood letting was a part of the duties of a barber in ye olde days
A CANARY BIRD HUMPS HERSELF ITS EGGS
A FROG LOOKS JUST DRAWN, WHEN—IT ABSORBS IT
MANUEL LABOR
A San Francisco WAS ARRESTED AS A VAGRANT FOR REFUSING TO WORK
A GRAVESTONE IN ST. MARY'S CEMETERY, HAMILTON, OHIO

TWO CRICKET GAMES ARE CARDED TODAY

Albions and Incogs Play at Beacon Hill—Victoria and C's at Work Point

One league and one exhibition cricket match will be played this afternoon. At Beacon Hill the Albions and Incogs will meet in a regular scheduled fixture, while Victoria Cricket Club will entertain the Five C's in a friendly match at Work Point Barracks. Both games will start at 2.30 o'clock. The teams:

Albions—E. D. Freeman, R. F. Pile, O. M. Billings, E. Hanson, R. Verrall, A. Griffin, N. Whitmore, T. Brown, A. Craddock, W. Enoch and S. W. Barclay.

Five C's—Pendray, Comley, Halsall, Attwell, Lee, Reid, Piller, Payne, O. Payne, Heurtley and Vaughan.

Victoria—P. W. Barber-Starkey, W. F. Wilson, Captain Lewis, W. C. Baddeley, W. F. Gerald, B. Phillips, R. Tye, Dr. Jackson, A. R. Jackson, O. B. Letnaby, George Wilkinson and W. D. Roberts.

Reaches Finals in B.C. Women's Singles

MRS. GOLDA MEYER CROSS
Of Berkeley, who defeated Mary Campbell, Belvedere champion, 6-4, 6-4, etc., to reach the singles final in the B.C. championships at the Victoria clubs. Mrs. Cross will meet Charlotte Miller, Berkeley, this afternoon.

Mac Smith Wins L.I. Open Golf With Fine Card

NEW YORK, Aug. 1.—Two record-breaking rounds have enabled Macdonald Smith, veteran Scot, to win the Long Island open golf championship for the second straight year.

Until yesterday, 70 had never been broken at the Engineers' Country Club, one of the toughest courses in the Metropolitan district, but Smith, after a 69 on his gala, shot a 68 in his morning round and another 68 in the afternoon to bang up a 72-hole total of 278 and win the championship by the decisive margin of eight strokes. Willie Klein, of Whasley Hills, was second with 286 and Gene Sarazen third, another stroke behind.

Smith's cards for the two last rounds of the championship showed only three 5's. He had nine 3's and a 2. All the others were 4's.

TO START AERIAL GOLF AT TORONTO

TORONTO, Ont., Aug. 1.—"Aerial" golf is to be introduced by members of the Toronto Flying Club here at a series of competitions. Teams will be formed and a plane will drop a ball from a certain height to a spot on the field. Putters will then be used and the one coming nearest the ball with the least number of strokes will be declared the winner.

PRINCE OF WALES BECOMES MINIATURE GOLF COURSE FAN

BRUSSELS, Aug. 1.—The Prince of Wales has become a miniature golf course fan during his visit here.

The first evening after dinner at Laeken Castle, he took Queen Elizabeth to the miniature links of the royal palace and played until dark.

Fishing Bulletin

Trout—Fair to good reported from Campbell Lake, Bubble Lake, Spring Lake, Cameron Lake, Comox Lake, Cowichan Lake and Shawnigan Lake. Spoons: Cultivost, Rainbow, Lake trout and Daily Varden. Methods: Fly and trolling; fast after sunrise and late evening.

Salmon—Fish running well in Sheringham Bay, Deep Bay, Cowichan Bay, Qualicum, Comox, Parksville and Campbell River. Spoons: Spoons and Springs. Methods: Trolling deep or on surface with light tackle.

Steelhead—Fair fishing in the early morning and late evening in the Stamp River, near Port Alberni. Methods: Fly and wading, wading poles necessary.

Fresh Water Bass continues good at Langford Lake. Methods: Fly Parmachene Belle and Royal Coachman, or small spinner.

Sea Bass—Off Outer Harbor and Victoria Breakwater. Methods: Ball jab, minnow or white spinner.

MIDDLESEX DOWNS WORCESTERSHIRE

Capture English Cricket Match by 167 Runs—Sussex Wins on First Innings

(Canadian Press)

LONDON, Aug. 1. — Middlesex won their county cricket match from Worcestershire at Worcester by 167 runs today. J. A. R. Peebles, the Middlesex international bowler, had the fine analysis of eight wickets for 24 runs in Worcester's second innings. Scores were: Middlesex, 221 and 158 for eight wickets, declared; Worcester, 80 and 117.

First innings wins were registered by Sussex against Hampshire at Portsmouth, Leicester against Derbyshire at Buxton, Yorkshire against Gloucestershire at Bristol, Nottinghamshire against Warwickshire at Northampton, and Lancashire against Glamorganshire at Manchester. Scores in these matches were:

Sussex, scored 400 for eight wickets, declared, and 46 for three wickets. Hampshire, 301.

Leicester, 144, Derby, 134 and 114 for seven wickets.

Yorkshire, 307 for nine wickets; Gloucester, 108 and 240 for three wickets (Hammond 163 not out).

Nottinghamshire, 256 for nine wickets, declared; Warwick, 144 and 169 for five wickets.

Surrey, 352 for nine wickets (Sandham 162, not out); Northamptonshire, 255.

Lancashire, 234 for two wickets, declared; Glamorgan, 206 for three wickets.

RACING

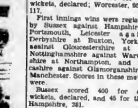

ASHINGTON PARK, Aug. 1—Results of horse racing here today follow:

First race—Five and one-half furlongs: Purple Lady (Garner) $27.60 $12.00 $ 7.60; Maid of Honor (Gentry) $ 9.00 $ 6.40; Tiger Tim (Ambrose) $ 5.00. Time, 1:04 4-5. Also ran: Portsmouth, Cora Alice, Decatur, Cherry Nay, Royal Girl, Mandarin, Lenna Linda, Sunny Bubbles, Lucky Lad, Lady Ann and Lady Lee.

Second race—Two miles, Personality (Everett) $ 5.80 $ 4.40 $ 3.00; Royal Play (Finnicum) ... $ 4.60 $ 3.00; Orphan (Ball) ... $ 3.00. Time, 3:29 2-5. Also ran: Miss Primrose, Sally Ward, Jack Hare, Jr., Scratched: Astronomer, Prudence, Fleeting, Third race—Five and one-half furlongs: Red Dot (Troxler) ... $ 3.80 $ 2.60 $ 2.20; Sir Richard (Richard) ... $ 2.60 $ 2.20; Gunsmoke (Gaddey) ... $ 2.00. Time, 1:04 3-5. Also ran: Pearl Cotton, Silver Victory, Sandy Trail, Lucky Bill, Miss Arlen, Miss Law, Chuckling, Scratched: Bonnie Bell.

Fourth race—Seven furlongs: Sweet Sixteen (Ambrose) ... $11.80 $ 7.00 $ 5.00; Victory (Troxler) ... $ 4.80 $ 3.60; Lone Rider (Richard) ... $ 3.00. Time, 1:29 4-5. Also ran: Sun Spot, Cahoma Chatter, Betty Barrett. Scratched: Bring Back.

Fifth race—One mile: Dr. Bill (Richard) ... $ 6.60 $ 3.80 $ 3.00; Sun Dodger (Gentry) ... $ 4.00 $ 3.00; Blue Cape (Gaddey) ... $ 4.00. Time, 1:04 1-5. Also ran: Outpost, Sun story, Uncle Luther. Scratched: Bonnie Bell.

Sixth race—One mile: Dream (Richards) ... $12.30 $ 7.80 $ 5.60; Pack Donkey (Merrick) ... $ 5.40 $ 4.00; Lost Jane (McLaughlin) ... $ 4.00. Time, 1:37 4-5. Also ran: Golden Queen, Sunset John, Phaleid, Candles Darlin, Lady Lightfoot, Lady Ann, Lucky Lad, Jack, Miss Pearl, Wright King, Sir Richard, Vandal, Bertah Bob, Herb Ashby, Marie Richards, Miss Arabian.

Seventh race—One mile: Maiden Hope (Ambrose) ... $ 8.60 $ 4.60 $ 3.00; Brown Eyes (Troxler) ... $ 20 ... $ 6.00; Time, 1:38 2-5. Also ran: Dr. Penjoy, Tidalfal, La Colombina, Tiny Powers, Sun Sally, Mary Merrick, Royal Charge, Ruth's Bally. Scratched: Miss Ellen, Dr. Bill, Phaleid, Sunset John, Miss Arabian.

Eighth race—Mile and one-eighth: Crescendo (Corbett) ... $14.40 $ 7.80 $ 5.40; Ramona (Ambrose) ... $ 20 ... $ 6.00; Peter Maiden (Gentry) ... $ 4.00. Time, 1:54 4-5. Also ran: Riff Raff, Phantasm, Prince Ali, Sir Richard, Scratched: Sun Sally.

OVERNIGHT ENTRIES

First race—Six furlongs:

Thel's It	104
Dr. Bill	104
Phaleid	104
Sol Time	104
Sandar	104
Teddy Wayne	104
Second race—Mile and one-half:	
Fair Play	104
Paddy	104
Lucky T. D.	104
Linda Wilson	104
Sunset John	104
Crescendo	104
Third race—One mile:	
Wreck Reval	104
Eunice John	104
Sun Sally	104
Bonnie Bell	104
Red Heifer	104
Sir Richard	104
Gunsmoke	104
Fourth race—Six furlongs:	
Bonnie Bell	104
Birthday Gift	104
Sandar	104
Phaleid	104
Her Rooster	104
Sunset John	104
Gaudie	104
Sun Sally	104
Prince Ali	104
Pinkmeyer	104
Fifth race—Mile:	
Byrnes	104
Sun Sally	104
Sunset John	104
Betty Derry	104
Prince Peter	104
Sixth race—One mile:	
Dr. Bill	104
Crescendo	104
Fanny Walker	104
Prince Rosebud	104
Sunset John	104
Sun Sally	104
Bonnie Bell	104
Sirth	104
Sandar	104
Gaudie Cassie	104
Aryan Lass	104
Aviator	104
Seventh race—Mile and one-eighth:	
Grandale	104
Cavalry Cross	104
Aviator	104
Sun Sally	104
Crescendo	104
J. A. Wall	104
Merrible	104
Dubbo	104
Miss Haskell	104
Eighth race—Mile and one-sixteenth:	
Grandale	104
Cavalry Cross	104
Aviator	104
Sun Sally	104
Crescendo	104
Dubbo	104
Miss Haskell	104
Bertah	104

Weather clear, track fast.

To Play in Final of Men's Doubles

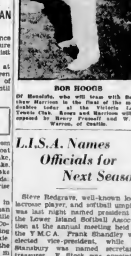

BOB HOGGS
Of Shoreline, who will team with Beadle, Victoria, in the final of the men's doubles today at the Victoria Lawn Tennis Club courts. Hoggs was opposed by Henry Prussoff and W. L. Warren, of Seattle.

L.I.S.A. Names Officials for Next Season

Steve Redgrave, well-known local lacrosse player, and softball umpire, was last night named president of the Lower Island Softball Association at the annual meeting held at the Y.M.C.A. Frank Shandley was elected vice-president, while E. Stanbury was named secretary-treasurer. E. Stock was appointed as the Victoria and District League delegate, and Laurie Wooster as the representative of the Westshore League.

A proposed Vancouver Island championship series with Ladysmith handling Nanaimo, and the winners opposing Victoria champions, will be staged this season if satisfactory arrangements can be made.

FORMER SURPRISES BY UPSET VICTORY OVER B. HARRISON

Coughlin Unlooses Fine Tennis in Defeating San Bruno Star in Three Sets—Prussoff Puts Gove Out After Great Encounter — Wind Bothers Players

Charlotte Miller and Mrs. Gross Reach Finals in Women's Singles

BRAD HARRISON

Several upsets featured the semi-final rounds of events in the British Columbia tennis championships at the Victoria Lawn Tennis Club yesterday, the chief of which being Harrison Bradnee's defeat at the hands of Major Coughlin in a stirring three-set struggle. Another surprise was registered in the lower half of the men's singles when Henry Prussoff downed Frank Gove, in another thrilling three-set duel. Still another upset occurred when Mr. and Mrs. Edwards defeated the strong mixed pair of Mrs. Gross and Harrison in a three-set match.

Conditions yesterday blasted the hopes of many in their quest for the provincial net championship. A heavy, chilly wind swept the courts and the players found it difficult to control the ball throughout the whole day.

Charlotte Miller and Mrs. Gross entered the finals of the women's singles, each capturing three - set struggles. The former defeated Mrs. Perow, and the latter Miss Mary Campbell, the defending champion of Victoria.

Harrison's defeat, 6-8, 6-2, 6-3, by Coughlin, was the big surprise of the whole tournament. The San Bruno ace has won seven of the nine singles championships he has competed for in the Northwest tour and was a strong favorite to add the British Columbia title to his string.

HARRISON OFF COLOR

Harrison appeared to be bothered by the wind and did not seem to have his usual pep. On the other hand, Coughlin played a steady and hard-driving game, and forced Harrison, who was seeded No. 1, into many errors. The first set, which went to Harrison, 6-4, was a great struggle, with the players showing the largest gallery of the present meet some brilliant tennis. Harrison played strongly in this set and had good control. Coughlin took the second set, 6-2, and then the deciding one by the same score. Harrison's timing in the last two sets was faulty and often sent balls out of bounds.

Prussoff played a sound game in defeating Frank Gove, seeded No. 2 player, 2-6, 4-6, 6-4. Prussoff's driving was exceptionally good, and he scored many points by his cannon placements.

MISS MILLER PLAYS WELL

The youthful Charlotte Miller reached three finals yesterday in entering the last bracket of the women's events, the Berkeley girl played brilliantly in disposing of the strong Mrs. Perow, San Francisco, 3-6, 6-1, 6-3. Opposing Mrs. Gross, Miss Miller defeated Mrs. Edwards and Miss Miller after a gruelling three-set struggle to enter the final of the women's doubles. The score in this match was 8-10, 6-4, 7-5. In the mixed event Miss Miller and Hoggs defeated Mr. and Mrs. Edwards, 6-2, 6-3.

"Mrs. Golda Meyer Cross" win over Mary Campbell, the defending champ, was a spectacular victory. The veteran Southern campaigner lost the first set, 2-6, but came back strong to win the last two, 6-4, 6-4.

Mr. and Mrs. Edwards obtained a surprise packet in stopping Mrs. Gross and Harrison in the mixed doubles, 4-6, 6-4, 7-5. This match was one of the best of the day and kept the gallery enthused the whole route. The locals leamed splendidly together, and displayed fine tennis against the strong Southern combination. Shortly after the Victorians had to take the court again and lost out to Charlotte Miller and Hoggs in straight sets. Coughlin and Mrs. Perow reached the last bracket in the top section.

Harrison and Hoggs advanced to the final berth in doubles with a straight-set win over Oasle Ryall and Brawn, 6-3, 6-1.

LOCAL TEAM BEATEN

In the lower half of the men's doubles Prussoff and Gove reached the last stand when they took Victoria's powerful team of Gordon and McCallum into camp, 6-3, 6-2. The local players put up a stiff fight throughout and made the Southerners display all their tennis knowledge before going down to defeat.

Today's matches in all events are expected to be hotly fought and a record crowd is looked for. The brand of tennis this year has been exceptionally good and the spectators have been treated to some dazzling exhibitions.

THE RESULTS

The results follow:

SEMI-FINALS

Men's Singles

J. Coughlin defeated Bradshaw Harrison, 6-4, 6-3, 6-3.

H. Prussoff defeated F. Gove, 6-3, 4-6, 6-3.

Women's Singles

Miss C. Miller defeated Mrs. Perow, 6-3, 6-1, 6-3.

Mrs. G. M. Cross defeated Miss M. Campbell, 6-4, 6-4.

Women's Doubles

Mrs. Perow and Miss Marble defeated Miss M. Campbell and Miss H. Tallow, 6-7, 6-2.

Mrs. Cross and Miss C. Miller defeated Mrs. Edwards and Miss M. Miller, 8-10, 6-3, 7-5.

Men's Doubles

Harrison and Hoggs defeated T. O. Ryall and Brawn, 6-3, 6-1.

Prussoff and Warren defeated McCallum and Gordon, 6-3, 6-2.

MIXED DOUBLES

Mrs. Perow and Coughlin defeated Miss M. Miller and D. Campbell, 3-6, 6-2, 6-1.

Mr. and Mrs. Edwards defeated Mrs. Gross and Harrison, 4-6, 6-4, 7-5.

Miss C. Miller and Hoogs defeated Miss Tough and Gove, 6-2, 6-1.

SEMI-FINAL

Mixed Doubles

Miss C. Miller and Hoogs defeated Mrs. Edwards and Edwards, 6-2, 6-3.

MEN'S CONSOLATIONS

R. Matthews defeated H. S. Platt, 7-5, 6-3.

Semi-Finals

W. Thompson defeated H. T. Matson, 6-4, 6-1.

R. Matthews defeated C. Sluggett, 6-4, 6-4.

WOMEN'S CONSOLATIONS

Miss Joan List defeated Miss Kitchen, 6-3, 6-1.

Miss E. Tough defeated Miss Fernie, 6-3.

Semi-Finals

Miss M. Postlethwaite defeated Miss Joan List, 6-4, 6-3.

VETERANS SINGLES

Semi-Finals

W. L. Warren defeated W. H. Kirkbride, 8-3, retired.

H. O. Garrett defeated S. Ryall, 6-4, 6-4.

TODAY'S DRAW

The draw for today follows:

Final Men's Singles

1:30 p.m.—J. Coughlin (San Francisco), vs. H. Prussoff (Seattle).

Finals Women's Singles

1:30 p.m.—Miss Charlotte Miller (Berkeley), vs. Mrs. O. M. Gross (Berkeley).

Finals Women's Doubles

3:00 p.m.—Mrs. Perow (San Francisco) and Miss Marble (San Francisco), vs. Mrs. Gross and Miss C. Miller (Berkeley).

Finals Veterans Doubles

3:00 p.m.—C. P. Hemsack and H. A. Imlay vs. S. Ryall and H. O. Garrett.

Finals Women's Consolation

1:30 p.m.—Miss Postlethwaite vs. winner of Miss Tough vs. Miss M. Miller.

Finals Men's Doubles

1:30 p.m. — Bradshaw Harrison (San Francisco) and A. Hoogs (Victoria), vs. H. Prussoff and W. L. Warren.

Finals Mixed Doubles

4:30 p.m.—Mrs. Perow and J. Coughlin vs. Miss C. Miller and R. Hoogs.

Finals Veteran's Singles

2.30 p.m.—H. G. Garrett vs. W. L. Warren.

Will Appear in Final of Women's Doubles

ALICE MARBLE
Pictorial net champion who will team up with Mrs. Perow, of the same city, in the final of the ladies' doubles in women's doubles today at the Victoria Lawn Tennis Club courts. Miss Marble is to be opposed by Mrs. Golda Meyer Cross, of Berkeley.

"Hey," cried the sergeant at rifle practice, "don't you know better than to fire before the range is clear? You just missed me."

"I am awfully sorry, sergeant," responded the recruit.

CYCLING CHAMPIONS WILL BE NAMED TODAY

Four Local and Four Vancouver Riders to Seek Dominion Titles

Quarter-Mile, Half-Mile and Five-Mile Kings Will Be Named at Royal Athletic Park—Twenty-Five-Mile Race Tonight

Eight of the fastest riders in the cycling game in the province, four Victorians and a like number of Mainlanders, gained the right to compete in the three Dominion championship events to be staged at the Royal Athletic Park this afternoon, by their riding in the eliminations heats yesterday. The field includes Lyon Rush, Godfrey Parrot, Dave Mecredy and Glen Roberts, Victoria; and Harold Davies, Jim Davies, Lee Marchori and Frank Elliott, Vancouver.

In the quarter-mile event Rush will uphold the colors of the Capital City against three Mainland stars, Jim Davies, Harold Davies and Lee Marchori. The half-mile Canadian title race will see the riders evenly divided, Victoria and Vancouver each being represented by two. L. Marchori and H. Davies will flash the colors of the Mainland club, while D. Mecredy and G. Parrott will represent Victoria.

The five-mile Canadian championship, which calls for twenty laps on the quarter-mile track at the Royal Athletic Park, will see Harold Davies, Jim Davies, Frank Elliott and the veteran Marchori, racing for Vancouver, while L. Rush and G. Robbins will be Victoria's representatives.

Yesterday's elimination heats staged at the Royal Athletic Park presented plenty of good racing with the finishes in the majority of cases being exceptionally close and thrilling. There were times when the first three riders were only separated by about one length.

Tilting in the semi-final of the quarter-mile Dominion championship event Lewis Rush, local speed demon, took first place from Harold Davies, Mainland flash, and Canadian board track champion, by five feet. The latter had enough left in his sprint to take second place from Glen Robbins, Victoria, by inches in a thrilling finish.

In the other heat of the semi-final the quarter-mile crown, Lee Marchori, veteran Mainland rider, got away to a good start and was never caught. Jim Davies, Vancouver, was second, and George Parmer, Victoria, third.

The first heat of the half-mile Canadian championship event provided another great finish. First place went to Harold Davies, who took a lead in the last quarter and won by about ten feet. The thrill here came from the second and third riders. Glen Robbins, Victoria ace, and R. Lisle, Vancouver, were riding neck and neck on the drive home when a last effort sprint brought second place victory to the local boy by inches.

DAVIES IN FRONT

In the second heat Jim Davies, Vancouver, took the lead as the riders passed the finishing line at the completion of the first quarter and led the field home. G. Robbins, Victoria, was second.

After leading the riders for the first quarter in the third heat M. Robinson, Vancouver, found the pace too hot for him and trailed the field home at the finish. Leo Marchori, Vancouver, breezed through to a great victory with Frank Elliott, another Mainlander, in second place.

ONLY SPILL

The half-mile Dominion championship provided the only spill of the day and the only disqualification when Lewis Rush piled up in one of the dogpiles of the new grandstand in the last lap, while Jim Davies, Vancouver flash, was disqualified for cutting across the field and forcing Robbins off the track. The mishap occurred when Rush, in his effort to come through on the inside, touched the wheel of the rider in front of him and was thrown. His machine was not damaged, while he met with slight scratches, but continued to ride later in the meet.

With Jim Davies' disqualification in the event first place went to Dave Mecredy, Victoria, and second position to Harold Davies, Vancouver.

In the other semi-final heat of the half-mile championship race Leo Marchori, Vancouver, led the field home, trailed by O. Parrot, Victoria.

The five-mile Dominion title event heats proved very uninteresting indeed as the riders were inclined to drag it out more than to ride and show their speed. It was just a matter of first one and then the other settling the pace and then the final sprint to victory.

FINE PIECE OF RIDING

The finest piece of riding of the whole meet was displayed by the Davies brothers in the first heat of this event. The riders were well bunched until the sixteenth lap when Harold Davies, Vancouver, opened up a wide margin, leaving the field and flashed home one hundred yards in front of his brother Jim. The latter did not chase his brother when he opened up but stayed with the field, which also failed to try and catch the runner. Davies, with the result that they were left out in the dark at the finish.

Riding a great race Lewis Rush, Victoria, copped the honors in the next heat, with the veteran Leo Marchori, Vancouver, second. Glen Robbins, local pedalpusher, heeled Frank Elliott, Vancouver, in a lengthy sprint, to cop first place in the third heat by inches.

TODAY'S PROGRAMME

Today's programme at the Royal Athletic Park will get under way at 2 o'clock with the cream of British Columbia riders bitterly fighting for the coveted Dominion titles. There promises to be plenty of good riding and a number of thrilling finishes.

The twenty-five-mile Canadian championship event will be staged at 8 o'clock. A classy field of the best long distance riders in the province will seek the honors here and a great race is expected.

RESULTS

Quarter-Mile Canadian Championship

First heat—1, Harold Davies (Vancouver); 2, Glen Robbins (Victoria). Time, :33.

Second heat—1, L. Rush (Victoria); 2, Jim Davies (Vancouver). Time, :32 2-5.

Third heat—1, Beverley Pedin (Victoria); 2, L. Marchori (Vancouver). Time, :32.

Semi-Final

First heat—1, L. Rush (Victoria); 2, H. Davies (Vancouver). Time, :33.

Second heat—1, J. Davies (Vancouver); 2, L. Marchori (Vancouver). Time, :33.

Quarter-Mile, Boys Under 14

First heat—1, J. Hallam (Victoria); 2, R. Hulford (Victoria). Time, :38 2-5.

Second heat—1, G. Haslam (Victoria); 2, L. Charles (Victoria). Time, :38 2-5.

Final—1, Haslam; 2, R. Hulford. Time, :39.

Half-Mile Dominion Championship

First heat—1, H. Davies (Vancouver); 2, D. Mecredy (Victoria). Time, 1:08 4-5.

Second heat—1, Jim Davies (Vancouver); 2, G. Robbins (Victoria). Time 1:07 2-5.

Third heat—1, L. Marchori (Vancouver); 2, G. Parrot (Victoria). Time, 1:06 2-5.

Half-Mile, Boys Under 16

First heat—1, C. Peden (Victoria); 2, C. Peden (Victoria). Time, 1:34 2-5.

Fire-Mile Canadian Championship

First heat—1, H. Davies (Vancouver); 2, Jim Davies (Vancouver). Time, 14:07 2-5.

Second heat—1, L. Rush (Victoria); 2, Marchori (Vancouver). Time, 13:55 2-5.

Third heat—1, G. Robbins (Victoria); 2, F. Elliott (Vancouver). Time, 13:58.

N.H.L. HEAD VISITS CITY

Eastern Hockey Mogul Plays Golf at Colwood Course

TO GO TO CALIFORNIA

Frank Calder, president of the National Hockey League, accompanied by his wife, reached Victoria yesterday in the course of a holiday tour of the West. The Eastern hockey mogul played golf with Lester Patrick at the Colwood course, and will leave today for Seattle en route to Portland, San Francisco and Los Angeles, where he will discuss hockey prospects with officials of the California Hockey League.

The organizer of professional hockey in the south today did not expect sensational developments at the next meeting of the league in Montreal. This meeting will be purely rules, as adopted during the latter part of last season, proved eminently satisfactory to both players and spectators. He said, and there was little chance of any radical change. It was likely, however, that the draft rule would be altered so as to make the bid of the minor clubs less severe. Instead of a maximum of one player per club per year, as at present, the proposed new draft would make it impossible for any minor club to lose more than one player every two years by this route. In other words, every minor league club will be exempt from the dreaded draft every other year.

CLEVELAND AFTER PIRATES

Discussing the rumors of franchise changes which have been circulating with all their old frequency of late, Mr. Calder stated that the situation remained in statu quo as far as he was concerned. Benny Leonard was not prepared to sell his Pittsburgh team for a song and Cleveland, the most promising bidder for the ill-fated Pirates, still lacked a first-class arena. Whether the Cleveland Senators played on several occasions last year, had the rink but not the population, except for a small portion of the year.

Mr. Calder had nothing to say about the proposed new Coast league, which would include teams from British Columbia, Washington, Oregon and California. Mention would be shed any light on Frank Patrick's plans for the coming year.

FUZZY WUZZY WINS CHICHESTER STAKES

J. B. Joel's Thoroughbred Beats Pegasus by Half Length—Stipician Third

LONDON, Aug. 1.—J. B. Joel's Fuzzy Wuzzy, a joint favorite with Mrs. Beddington's Stipician at 7 to 2 against, won the Chichester Stakes at five furlongs this afternoon by a bare half length.

Mrs. Chester Beatty's Pegasus, at 10 to 1, finished second, three-quarters of a length ahead of Stipician, which was third in the field of ten.

He's Freberg's Opponent

PAUL Wilkins, Chicago mat artist, who will make his debut before Victoria fans next Thursday evening, when he is billed to grapple eight rounds with the rough and rugged John Freberg, Swedish champion. The match is made at 220 pounds.

GLAD FRED WINS FIFTH STRAIGHT

Captures Feature Race at Lansdowne by Half a Length

BIG PRICES RETURNED

VANCOUVER, Aug. 1.— Glad Fred, two-year-old son of Gladiator-Juanita Fred, continued his successive run of victories when he won the feature event at Lansdowne this afternoon, making it his fifth win in that many starts. Jenkins' Rochester was second, half a length behind, and Warlight, third, just a head behind Jenkins Rochester.

Glad Fred paid $11.30 for straight bets. Warlight started favorite. Results follow:

First race—Claiming, purse $500; three-year-olds and older; five furlongs. Trade Wind (Kelley) ..... $10.80 $ 4.90 $ 3.50
Tiger Lily (Ward) 5.40 3.60
Helen Burton (Long) .....
Time, :59 4-5. Also ran: Manager Bert, Yankee Joe, Maxine W., Rockford, Lucky Strike, Ted Yates, Chatterbox, Cascade.

Second race—Claiming, purse $400; three-year-olds and older; five and one-half furlongs.
Warlight (White) ..... $12.60 $ 6.40 $ 4.40
Bloody Cranes (Ou.) 6.60 4.10
Parade Of Silverton (Ward) 3.60
Time, 1:07 2-5. Also ran: Cloudy Day, Lucky Pollo, Marquess, Buckbash, Bloody Mary, Mary Dee, Rosie O Brien, Morton, Mal Sullivan, Ethel.

Third race—Claiming, purse $500; three-year-olds and up; furlongs.
In the Eye (Longden) ..... $ 9.30 $ 5.80 $ 3.80
Leader Boy (Ward) 5.80 4.40
Jay B. (Pabst) 2.40
Time, 1:41 4-5. Also ran: Lobella, Dr. North, Moonlight, Master O, Rockwell.

Fourth race—Claiming, purse $500; three-year-olds and up; mile and seventy yards.
Rockwell (Whisman) ..... $10.60 $11.20 $ 5.20
Green Bottom (Maida) 3.60 3.60
Tuxedo Tom (W. Robinson) 4.40
Time, 1:43 2-5. Also ran: Will B. Hill, Will Weld, Valley Joe, Sum Boots, Gold Finch, Master Dick, Lucky Lou, Carlotta, Cutlet.

Fifth race—Tobacolith Handicap, purse $1000; for two-year-olds at furlongs.
Glad Fred (Longden) ..... $11.30 $ 5.80 $ 3.80
Justice Rochester (Neal) 6.70 3.90
Warlight (Craigsmile) 3.10
Time, 1:15 4-5. Also ran: Roland Park, Jimmy Fred, Broad Fred, Shasta Dream, Cantrell, Flying Scots, Rochester Girl, Little Bitter.

Sixth race—Claiming, purse $500; three-year-olds and up; mile and seventy yards.
Catch Me (Whisman) ..... $ 3.70 $ 2.90 $ 2.30
Alert Lady (Lester) 3.10 2.50
Alerta Lad (Ward) 2.40
Time, 1:43 2-5. Also ran: Miss Richard, Miss Clark, Ethel Strander, Rossmoor, Scotch Lassie.

Seventh race—Claiming, purse $400; three-year-olds and up; one mile.
Bob's Baron (Ward) ..... $ 6.80 $ 3.80 $ 2.80
Rhondda (Pabst) 12.60 7.70
Sir Edward (Longden) 3.90
Time, 1:40 1-5. Also ran: Tweasy Davis, Jerry Trim, Brownsdale, Barbara, Acacia, Miss Flash.

OVERNIGHT ENTRIES

First race—Sun, Sidewalks, Claiming, purse $500; three-year-olds and older; six furlongs.
Nirvana 111
Rose Bowl 111
Lovelocks 108
Eros 108
Vacation Time 108
Short Cut Jr. 108
Sweet Sioux 108
Queen Rosie 108
Pen Lewis 108
Miss Meadows 108
Dolly 108
Bobby Seth 108
Also eligible—
Colonel's Daughter 108
Ace In Hole 108
Jo Jo 108
Rosemarinter 108
Apprentice allowance claimed.
Second race—Claiming, purse $500; three-year-olds and up; mile and seventy yards.
Rosemarinter 114
Terrific 114
Little Man 114
Ted Yates 114
Jay Webb 114
Cascade 114
Ted Lewis 114
Atlanta 114
Black Jester 114
Alexander 114
Miss Richard 109
Ethel 109
Miss Alice 109
Treasure 109
Bella de Ber 109
Bell of Ten 111

Apprentice allowance claimed.
Third race—Handicap, purse $500; three-year-olds and older; mile and seventy yards.
Dinger Pete 110
Fay Jeanne 110
Black 110
Sweetheart Vale 110
Rosemary 110
Rhealford 108
Miss Elliott 108
Shasta Nanee 108
Ethel Strander 108
Speed 108
Ben K. 108
Miss Highboy 108
Q. Mac 108
Miss Sultan 108
War Sultan 108
Lucky Lou 108
Apprentice allowance claimed.
McAtee entry.
Fourth race—Vancouver Sun Steeplechase, purse $500; all ages; six furlongs and seventy yards.
Wilkes Pride 160
Woodmere 160
Minnette 160
Security Bond 160
Rosalie 160
Rosecrest 160
Marconaugh 160
Dauntless 160
Daniel Dan 160
Proud 160
Uncle Rufus 160
Queen Duryl 160
Ben Hur 160
Apprentice allowance claimed.
Sheets entry
Thomas entry
Fifth race—Vancouver Derby, purse $1000; three-year-olds and up; mile and a quarter.
Washington 119
Sun Beau 119
Turpet 119
Navarenaid 119
Dauntless 119
Dixie Darling! 114
Proud 114
Prince 114
Shasta Nanee 109
Whisman entry
Romona entry
Sixth race—Purse $700, for four-year-olds and older; mile and one-eighth.
Watch the Time 118
Ben Hur 118
Miss Elrod 113
Marvel 113
Perry Shot 113
Ted Yates 113
Ethel 113
Apprentice allowance claimed.
McAtee entry.
Hallmark entry
Seventh race—Vancouver Star Claiming, purse $500, for four-year-olds and older; one mile.
Kidwood 118
Rosemarinter 118
Lovelocks 118
Sweet Marion 118
Russell Gardner 118
Ben K. 118
Gaudereau 118
Shasta Cinnamon 113
Shasta Nanee 113
Rhodes Beach 113
Speed 113
Apprentice allowance claimed.

Baseball at a Glance

AMERICAN LEAGUE

	W.	L.	Pct.
Philadelphia	60	24	.714
Washington	50	40	.562
New York	49	42	.538
Cleveland	44	50	.468
Detroit	43	50	.462
Chicago	43	50	.462
St. Louis	43	51	.457
Boston	36	60	.353

Results

Detroit, 12; Chicago, 4.
Cleveland, 8; St. Louis, 3.
New York, 6; Boston, 5.

NATIONAL LEAGUE

	W.	L.	Pct.
Brooklyn	61	30	.670
Chicago	59	40	.596
New York	56	44	.560
St. Louis	49	49	.500
Pittsburgh	48	50	.490
Boston	45	54	.455
Cincinnati	33	64	.340
Philadelphia	28	65	.327

Results

St. Louis, 10; Cincinnati, 1.
Chicago, 10; Pittsburgh, 1.
New York, 10; Boston, 4.
Brooklyn, 9; Philadelphia, 4.

COAST LEAGUE

	W.	L.	Pct.
Hollywood	72	46	.610
Missions	71	48	.597
Oakland	70	48	.593
Los Angeles	70	50	.583
San Francisco	68	52	.567
Sacramento	63	57	.525
Seattle	57	63	.475
Portland	46	72	.390

Results

San Francisco 4, Sacramento 3.
Hollywood 8, Portland 4.
Seattle 4, Missions 3.
Los Angeles 8, Oakland 2.

THE Sportlight BY GRANTLAND RICE

(Copyright, 1930, by the North American Newspaper Alliance.)

ANOTHER CRUCIAL SPOT

August opens at one of the hottest spots in the National League race for it brings the Giants and Dodgers together on Saturday as the Cubs give three cheers and attempt to climb on Pirate shoulders to a higher place.

The Dodgers and Giants are the two clubs threatening to break up the Cubs' dream of another shot at the Athletics. The Cubs have always figured they were not quite themselves in the first half season and that various unlucky breaks behind them gives them more speed than they should have been collared. In addition to which they discovered last Winter they could use that extra money.

For some time now they have been established in between the two Metropolitan Clubs—their two main rivals. Now these two clubs are face to face for the next four days and at least both of them can't continue to keep on winning ball games. The Cubs and Pirates, it seems, have professed to fear the Giants more than the Dodgers, but they can't laugh off that Brooklyn percentage. The arrival of Thomas from Reds has made a large difference on the Brooklyn side but Dazzy Vance is due to hit a faster clip.

His fat average last season New York eight games to four. If Wilbert Robinson's crew can't put on the delegation in this next series, the New York pennant hopes will be well off the pennant reservation. Mc-Graw can climb right back into the heart of the pie by reversing these tactics and taking the series. If this happens there will be a three-cornered race through August that will leave the fans in a state of nervous tizzies daily before Labor Day arrives.

THE CUBS CHANCE

If the Cubs are to repeat, they are now facing their big chance to take the grade.

With the exception of three days at St. Louis, they are now at home until August 31. They are seven games behind the Giants and Dodgers, practically the entire month on their own turf and will meet every team in the league during the session. Giants and Dodgers are playing here today. Hugh Wirt, president and manager of the Australian team, has been notified by the A.A.U. of Australia to make every effort to secure Percy Williams, Olympic sprint champion. Jimmy Ball, of Winnipeg, Canada's great quarter miler, and Phil Edwards, the dusky half-mile flash.

Mr. Wirt will present this credential to the A.A.U. of Canada and ask permission to approach the three mentioned, and perhaps one or two others. Australia is anxious to see Williams. Mr. Wirt stated today, and M. M. Robbie, chairman of the Hamilton committee of the British Empire games, reports having received a request from New Zealand regarding the appearance of Canadian stars in that country.

Monthly Medal To Be Held at Uplands Sunday

The regular monthly medal round will be played at the Uplands Golf Club Sunday. Full handicaps will be allowed and two prizes will be given. Post entries will be received.

This age of mincemeity makes moralists despised;
It's lack of strong opinions they bewail;
With listeners they argue that thi only genuine convictions are in jail

One Sound Cure for Slice

BY SOL METZGER

The golfer's worst enemy is the slice. Various faults in play bring about this disheartening result, but the slice itself has a common cause—the manner in which the clubhead is brought into contact with the ball.

The sketch shows just how contact is made when a slice results. The clubhead is brought across and through the ball from outside the direction line. There are almost countless reasons for such an error in one's swing.

There is but one sound slice cure—correcting the swing so that the clubhead makes contact with the ball while it is moving through on the direction line. Let us see how this is accomplished, starting with tomorrow's article.

It's Easy to Own a
C. C. M. PERFECT BICYCLE
From $35.00—Terms
Peden Bros.
1410-12 Douglas Street
Phone 817
Bicycle, Sporting Goods, Toys, Radios

Men's Straw Boaters to Clear at 50c
VALUES TO $2.50
Price & Smith, Ltd.
614 YATES ST.

Now!
Salmon Are Running!
Coho! Spring! . . off Oak Bay and Dallas Road! Try your luck with the Coho, the most sporting fish of the salmon family. Get one of our Phillips rods, fits, priced complete from $11.25
Plimley & Ritchie, Ltd.
Sporting Goods Dealers
811 View (Above 5th.) Phone 1917

The Start of a Perfect Day
A comfortable shave—and the VELVEX CLEARASE before bed gives it.
FERNWOOD PHARMACY
SELLS IT

S-T-O-P
At Cowichan Bay
Buena Vista Hotel
MAROS W. J. FANNING, Prop.

"TRY A NIP TONIGHT"
Grant's
BEST PROCURABLE
Scotch Whisky
BOTTLED & GUARANTEED BY
William Grant & Sons Ltd
PRODUCE OF SCOTLAND
The Original Label—look for it at the Vendor's and insist on GRANT'S "BEST PROCURABLE"
This advertisement is not published or displayed by the Liquor Control Board or by the Government of British Columbia.

Bring Your Radio Tubes to Us
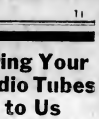

WE TEST THEM FREE OF CHARGE
Kent's
641 Yates St. Phone 3449

the very latest thing!
POLO SHIRTS
No wonder these entirely new shirts are so popular! They're so smart, so cool and comfortable (with an elastic knit that permits the material to give with every movement) that their popularity for all sports is easily understood. Available in saxe blue, green and tan, as well as white.
$2.50
W. & J. WILSON
Men's and Boys' Clothes
Beacon Wellington-Hardware Courts
Established 1862
1737 Government Street Phone 339

Bicycle Racers Take Note
We can give you prompt service on adjustments or repairs. Racing equipment also on hand.
ROBINSON'S 1720 Broad St. Opp Colonist

DOMINION CHAMPIONSHIP
Bicycle Races
2 o'Clock Today
ROYAL ATHLETIC PARK
FINALS TODAY
Admission, 50c - - - Children, 10c

CANADA TOOK PART IN FAIR

British Columbia Represented at Colchester Exhibition Recently

EMPIRE WEEK WAS HELD

British Columbia and Canada generally were well represented at Colchester, England, during the observance of Empire Week, held under the auspices of the Empire Marketing Board, Saturday, July 5, was Canada Day. Rt. Hon. J. H. Thomas, M.P., Secretary of State for the Dominions, inaugurated the week on behalf of the British Government.

The exhibits were arranged through the courtesy of the Empire Marketing Board, and the Canadian display was attended by large crowds all during the week advices received here state. Great Britain, Canada, Australia, New Zealand, South Africa, India, the Irish Free State, Southern Rhodesia and Cyprus were represented at the exhibition.

Hon. P. A. Peillise, British Columbia agent-general in London, officiated at the ceremonies on Canada Day, and was feted later at a state luncheon. Mr. Peillise referred to the co-operation received from the Empire Marketing Board, and said British Dominions were anxious to extend their trade within the Empire.

"Why don't you get married, Thomas?" a visitor asked his gardener. "You know Adam was a gardener and he had a wife."

"Yes, sir," replied the gardener, "but he didn't keep his job long after he got her!"

Hudson's Bay Company
INCORPORATED 2ND MAY 1670

Great Clearance of Straw Hats

Save on your second Summer Straw! We are clearing out our entire stock—many at half price and less.

All Our Soft Straw Hats
Regular $1.50, $1.75 and $2.00
Smart Light-Weight Hats of soft chip straw, including light-weight boaters. All sizes clearing at ... **75c**

Regular $1.50 Straw Boaters
Sizes 6¾, 6⅞, 6⅞, 7 and 7⅛. Clearing at ... **25c**

Leghorns and Panamas
In the newest shapes and shades. Regular $3.50 to $5.00. All marked down to clear at the low price of ... **2.50**

Certified Suits

For Business and Dress Wear

offer the last word in style and tailoring at a moderate price. One or two-button coats in clear-fitting models for young men or the more easy fitting models desired by the older men.

Blue Serges Worsteds Tweeds

Imported English cloths in smart patterns for men and young men. All sizes and types.

$39.50

"Certified" Suits for Boys

An exclusive line of Long-Pant Suits that wins the instant approval of well-dressed young men. They are tailored from fine French worsteds in models that fit and sparkle with style **29.50**

Boys' Plus-Fours

Tailored with the new "Wrapolastic" waist and knee. Sizes 15 to 18 years. Per pair **3.85**

Men's and Boys' Outing Boots and Oxfords

Just the Shoes for camp or beach wear. Brown and white heavy canvas with black trimming, ankle pads and rubber soles. Per pair **98c**

—Main Floor, HBC

Son of the Gods

By REX BEACH

CHAPTER XXIV

Sam had been sincere to his statement to Eileen. He really did intend to make China his home, for a while at least, for a time long enough to recover from the blows that had been dealt him. Whether or not he would find it possible to remain there he was not sure, for he realized that his father's people would no doubt resent his "Europeanism" and that he would have to live down a prejudice on their part not unlike that which he had experienced in the Occident. On the other hand, they were his kin and as a people they revered culture.

His idea about the Chinese, as a people, were more than a little hazy, for, as a result of his father's teachings, he had idealized them, nevertheless he assumed they would be friendly to him.

It was a good deal of a wrench to think of giving up the country of his birth, apprehension smote him at the contemplation, and yet he could no longer tolerate its treatment of him. China stood for peace, placidity, beatitude; it was a slumberous land, smiling serenely in its dreams. Where better could one find forgetfulness than in the land of poppies?

In the weeks his journey occupied he strove mightily to make himself believe in the success of his experiment, but there were times when a terrible despondency overtook him; times when he raged at the injustice of his situation and dreaded the coming of his journey's end. What mockery, that a man so blest with the things other men desired should find them empty. What good were his youth, his health, his accomplishments, his riches? Thus far, at least, they had not purchased himself fellowship or liking. And all because of an accident of birth.

Of course, China turned out to be nothing like Sam had pictured it. It was as strange, it was as foreign, it was as inexplicable to him as to the other Americans on shipboard who saw it for the first time. Nor did it smile upon him, as he had expected, its face remained unfathomable and unfriendly. Sam felt more alien than any tourist. To the other visitors China was quaint; it was colorful, it was interesting, they "loved it." Sam hated it. Dismay that his father's people would so disdumb.

The dirt, the reek of Chinese cities appalled him, the smells were sickening, the fleas and the bedbugs which abound have stirred in sleeping emotions, his racial pride, were peoples—were stranger to him than anthropology. He would have enjoyed it all immensely as Sam Lee, the American, but as Sam Lee Yen, the student he wanted to starve.

Furthermore, his father's people were no more foreign to him than he was to them. He spoke their tongue imperfectly, but as for entertaining intellectual contact with them, China stood for peace, placidity, beatitude; it was a slumberous land, smiling serenely in its dreams. Where better could one find forgetfulness than in the land of poppies?

In the weeks his journey occupied he strove mightily to make himself believe in the success of his experiment, but there were times when a terrible despondency overtook him; times when he raged at the injustice of his situation and dreaded the coming of his journey's end. What mockery, that a man so blest with the things other men desired should find them empty. What good were his youth, his health, his accomplishments, his riches? Thus far, at least, they had not purchased himself fellowship or liking. And all because of an accident of birth.

Of course, China turned out to be nothing like Sam had pictured it. It was as strange, it was as foreign, it was as inexplicable to him as to the other Americans on shipboard who saw it for the first time. Nor did it smile upon him, as he had expected, its face remained unfathomable and unfriendly. Sam felt more alien than any tourist. To the other visitors China was quaint; it was colorful, it was interesting, they "loved it." Sam hated it. Dismay that his father's people would so doubt resent his "Europeanism" and that he would have to live down a prejudice on their part not unlike that which he had experienced in the Occident. On the other hand, they were his kin and as a people they revered culture.

His idea about the Chinese, as a people, were more than a little hazy, for, as a result of his father's teachings, he had idealized them, nevertheless he assumed they would be friendly to him.

It was a good deal of a wrench to think of giving up the country of his birth, apprehension smote him at the contemplation, and yet he could no longer tolerate its treatment of him.

100 Yards Superfine Bleached Sheeting
Saturday Morning, Per Yard **79c**
80-Inch Sheeting, finely textured and of a quality that will give splendid wear and launder to your satisfaction. Sheets hemmed free of charge.
—Main Floor, H B C

Hudson's Bay Company.
INCORPORATED 2ND MAY 1670.
Other Stores at Winnipeg, Yorkton, Saskatoon, Edmonton, Calgary, Lethbridge, Nelson, Vernon, Kamloops and Vancouver

Inner Spring Mattresses 17.95
Genuine Spring-Filled Mattress, built of fine steel spring, metal laced and covered each side with carded felt and attractive ticking; finished with roll edge and well tafted. Sale Price..$17.95
—Fourth Floor, H B C

Saturday Bargains in Children's Clothes

Little Tots' Coats. Regular to $6.75 for $3.95
Little Girls' Smart Novelty Tweed and Diverpyne Coats in sand, powder, blue, grey and rose. Odd sizes and broken lines for 2 to 6 years. **$3.95**

Girls' Odd Dresses and Ensembles Regular to $6.95 for $2.95
Girls' Smart Mercerized Gaberdine Ensembles, Hand-Smocked English Broadcloth Ensembles and Rayon Silk Frocks; about 60 garments all told in this odd group of broken sizes and colors to clear at..... **$2.95**

Little Tots' Wool Bathing Suits Regular to $1.39 for 95c
60 Little Tots' All-Wool Sun Suits and Bathing Suits in Roman stripes and assorted bright shades. Sizes for 2 to 5 years. Price **95c**

Girls' All-Wool Swimming Suits at $1.95
A Firmly-Knit Perfect-Fitting Elastic-Rib Suit with shaped strap and sunsuit sides. In black, cardinal and sand blue. Sizes for 8 to 14 years. Price **$1.95**
—Second Floor, H B C

Foundation Garments for Warm Days

The warm days bring the desire for something cool to wear. A Corselette of triple-ply net, lined with voile through the hip line assures slender lines and perfect control. Priced at **$7.00**

The Popular Summer Formette at $3.95
This new garment is an added attraction for the warm weather. It washes like a piece of lingerie and is to be worn next to the body. It is entirely boneless and has detachable garters. Odd and even sizes from 30 to 38. Price **$3.95**
—Second Floor, H B C

Picnic Helps at Low Prices

60-Sheet Rolls Wax Paper, dependable quality. Saturday Special. 3 rolls for **25c**

6 and 9-Inch Tinnie Plates, superior to all other makes, per dozen..... **10c**

Waxed Cups, popular "Lily" brand, per dozen **10c**

Paper Serviettes, superior in quality, per 100 ..... **25c**
—Stationery Dept., Main Floor, H B C

Wanted Items in the Notion Section

Sun Visors, specially priced..... **14c**

Pocket Combs, in art colors, each for **15c**

Pink Elastic Hose Supports, a new line of exceptional quality, pair, **25c**

¼-inch Elastic, will stand boiling water, 8 yards for **10c**

Handy Ann Dish Cloths, universally popular. Saturday Special, 2 for **25c**
—Notions Section, Main Floor, H B C

Cameras and Films

We have a complete stock of Brownies and folding Kodaks.
Brownies for ..... **$2.25** to **$4.25**
Folding Kodaks.. **$11.25** to **$24.00**
Vest Pockets..... **$5.00** to **$12.50**

FILMS
Vest Pocket **25c**
Brownies and Kodaks, according to size, **35c, 40c, 45c** and **55c**

Printing and Developing
In at 9:30, ready the same day at 5 o'clock.
—Main Floor, H B C

Special Sale of 300 Cushion Slips

Many are made from sample ends of expensive materials such as artistic tapestries and rich silks. These beautiful Cushion Slips, recently arrived from England, were purchased considerably below the usual price, and we are now able to offer them at a saving. Special, each..... **95c** and **$1.75**
—Second Floor, H B C

Saturday Specials in the Drug Section

Listerine, large **80c**
Aspirin Tablets, 100's..... **$1.20**
Brilliantine Liquid **30c**
Citrate of Magnesia **20c**
Fairsex Toilet Soap, 6 cakes for **31c**
Peroxide, 16 oz. **40c**
Olive Oil, "Italian," 8 oz. **30c**
Giant Toilet Tissue, 6 for..... **30c**
Epsom Salts, 1 lb. **6c**
Boracic Acid, 1 lb. **19c**
Seidlitz Powders **10c**
2 Yards Gauze, sterilized..... **70c**
Hospital Cotton, best quality..... **70c**
Powder Puffs **15c**
Adhesive Tape, ons inch **12c**
Freezone **39c**
Tin **99c**
—Main Floor, H B C

A Special Selling of Seasonable COATS

There are dressy models in tricotine, Poiret twill and Summer broadcloth in novelty styles. Some are trimmed with fine furs. Also semi-tailored and sports styles in imported tweed, basket weaves and novelty coatings. They represent all the newest fashion styles and faultless tailoring. In a good range of colors, mixtures and assorted sizes.

Values to $29.50 Reduced to..... **16.95**

Values to $45.00 Reduced to..... **25.00**
—Second Floor, H B C

A New Shipment of Women's Printed Crayshean Dresses

Frocks that are so smart and good looking one would expect they would be at least five or six dollars. Fashioned from a fine English crayshean in a variety of smart patterns and colors. In Princess and straight-line styles, frilled or flared and with long sleeves. A dress just such as you would like for some little social occasion at beach or home. Sizes 36 to 44 ..... **3.95**
—Second Floor, H B C

A Sale of 200 Women's Rayon Pyjamas, Slips and Nightgowns

Regular to $2.50 for $1.50

No "Seconds" are included in this group but all are first quality garments specially priced for this sale. Dainty Rayon Silk Pyjamas with novelty lace trimmings, Nightgowns with novelty lace and motif trimmed yokes; also Tailored Shadowproof Slips with built-up strap, in black and pastel shades; also a few of Harvey's heavieat quality $1.95 bloomers and other garments that were priced regularly to $2.50 to sell on Saturday for **$1.50**
—Second Floor, H B C

This Summer's

Model Hats

At Less Than One-Third Former Price

Exceptional circumstances—especially unusual weather conditions have led to exceptional reductions while the summer season is in full swing and while you have plenty of time and wa will hope—many weeks of sunshine in which to enjoy wearing a beautiful model hat. These hats are of individual styles in light pastel shades; also white, navy, brown and black. There are large brims and medium and close-fitting brims; and wa are sure there is the style and type peculiarly becoming to YOU. Originally priced to $15.00 for..... **$4.95**

Summer Hats for Utility and Sports Occasions
Practical and attractive styles in all colors and in white. Values to $7.50 for..... **$2.95**

Berets
Imported. At **95c, $1.25** and **$1.95**
Genuine Angora, all shades. At **$3.95**
—Second Floor, H B C

50 Women's All-Wool Bathing Suits at 1.59

A Perfect-Fitting All-Wool Flat Knit Swimming Suit, designed specially for the average and stout figure. In black, emerald, Cardinal and saxe blue. Sizes 36 to 42.
Price **1.59**
—Second Floor, H B C

Dainty Sleeveless Blouses, $1.95

Washable Sleeveless Blouses with vestee and frilly fronts, trimmed with tucks and pearl buttons. In sand, flesh, rose, vegetable and white. Sizes 16 to 40. Price **$1.95**
—Second Floor, H B C

Two Special Hosiery Bargains for Saturday

Women's Silk Hose at $1.65 a Pair
Chiffon and Service-Weight Silk Hose, full fashioned, fine quality in a good range of wanted colors for present wear. All sizes are available. Regular $1.95 a pair. Special, per pair..... **$1.65**

Bareleg Chiffon Hose Regular $1.29 for $1.19 a Pair
Full-length leg and strong lisle tops. These are seamless throughout and a useful hose for Summer wear. Available in sunburn and suntan colors only. Sizes 8½ to 10. Regular $1.29. Special, per pair..... **$1.19**
—Main Floor, H B C

Women's Fabric Gloves at 39c a Pair

A Durable Fabric Glove with novelty turn-back cuffs, self-dome fastener, washable and of good appearance. Choose from beige, fawn, brown and grey. Sizes 6 to 8. To be cleared at the remarkably low price, per pair **39c**
—Main Floor, H B C

Attractive Lines in Women's Footwear

Smart Dress Shoes
Pumps, Straps or Ties in beige and brown kid and patent leather with insert Cuban and Spanish heels. These are shoes of style and quality. Per pair..... **$4.95**

Women's Tennis and Outing Shoes
White Canvas Oxfords with red, green and blue trimming. Rubber or crepe soles with or without heels. Per pair..... **$1.15**
—Main Floor, H B C

A Clearance of the Better Wash Fabrics

Values to $1.25 for 39c a Yard

Including Printed Piques, Printed Eponge, Printed Waffle Cloths, Printed Lisseres and Bordered Zephyrs. Many colorful patterns from which to choose and all fast colors. Per yard **39c**
—Main Floor, H B C

August Home-Furnishing Sale

Many carloads of New Furniture purchased at unusual price advantages and offered to our customers at substantial savings. Regular stocks also greatly underpriced for this event.

Use Our Deferred Payment Plan

It was never so easy to buy good furniture as it is now during our August Home-Furnishing Sale. Not only do we offer you the advantages of special low prices, but we extend to you the privileges of our Deferred Payment Plan by which you may select all the furniture you need and have it delivered to your home upon the payment of

Ten Per Cent Cash

The payment of the balance may be spread over twelve months with free fire insurance covering the whole period of the contract.

Refrigerators

At Special Prices

$5.00 Down—Balance in Three Monthly Payments Without Interest

Monarch Refrigerators
of galvanized steel, white enamelled inside and fitted with wire shelves and front icing door. Outside finished in grey enamel. Two sizes are available. Priced at..... **$21.50** and **$23.50**

Arctic Refrigerators
Same as above but smaller. Ideal for apartments and small families. Special..**$16.50**
—Third Floor, H B C

Electrical Helps

At August Savings

Let electricity do the work of a cook, a lady's maid and a housemaid. The clean even heat comes quickly when required and goes as quickly when no longer needed, so that hot weather brings less discomfort. Every article is sold under a guarantee.

Single Hot Plates
Quick boiling, strongly constructed, with full-length cord. Special **$1.85**

Electric Irons
Medium weight, fully nickel plated, evenly balanced, with tip-up back and full-length cord. Special, each **$1.95**

Curling Irons
Princess Irons with full-length cord. Special, each **80c**

De Luxe Curling Irons
Nickel plated with colored handles and silk cords to match. Each in a presentation box. Special **$1.39**

Waffle Irons
Heavily nickel plated with full-length cord. Special ..... **$7.00** and **$9.75**

Corn Poppers
All nickel plated with full-length cord. Special **$2.79**

Boudoir Lamps
Dainty figures in china. Single and in groups. A large selection at ..... **$1.25** to **$3.50**
—Third Floor, H B C

August Sale of Wool Blankets

White Wool Blankets
Woven from high grade pure-wool yarns with that soft lofty finish so much desired. Size 62 x 81 inches, weight 6 lbs. Pair **$10.00**
Size 72 x 90 inches, weight 8 lbs. Pair **$12.00**
Size 80 x 96 inches, weight 9 lbs. Pair **$16.00**

Grey Mixed Wool Blankets, Size 60 x 80 Inches for $4.98 a Pair
Only a limited number of these Blankets are available on w'aduie early choosing. They are woven from hard-wearing mixed wool yarns. Per pair **$4.98**

English Down Comforters at $11.98

Covered in high-grade floral sateens with panel effects in contrasting colors. Extra well filled with fine down and ventilated. Each. **$11.98**

Slip Covers for Comforters

Values to $4.95 for $3.98

These Slip Covers will make old comforters look just like new. They are made from fine floral sateen with panel effects in contrasting colors. Price **$3.98**
—Main Floor, H B C

Bed and Dresser

Full-Sized Wood Bed and Large Dresser to match. Finished in soft shade of green enamel and hand decorated. Home-Furnishing Sale Price for **$65.00**

$5.50 Down—Balance in 12 Monthly Payments

Large Walnut Dresser

An exceptionally well-made piece in dark walnut, with large plate mirror. Home-Furnishing Sale Price..**$65.00**

$5.50 Down—Balance in 12 Monthly Payments
—Fourth Floor, H B C

13.40 Places This Handsome Dining Suite in Your Home

It is of dark shaded walnut with heavily turned legs and finished with overlays of diagonal grained mahogany. Suite consists of buffet, extension table and six chairs. Sale Price **$134.00**

$13.40 down; balance in 12 monthly payments.

A Chesterfield Suite for $12.95 Down

Three-Piece Suites in good-quality mohair with tops of spring centre in figured velours to match. Chesterfield and two large arm chairs. Priced at **$129.50**

$12.95 Down—Balance in 12 Monthly Payments

Five-Piece Suite for $19.85 Down

Chesterfield, large arm chair, pull-up chair, Chester table and upholstered bench; all woodwork in solid walnut and covered in fine-quality taupe mohair with seats in fagreid velours. An exceptionally attractive suite at. Sale Price **$198.50**

$19.85 Down—Balance in 12 Monthly Payments
—Fourth Floor, H B C

English Dinner Sets

Regular to $30.00 for $17.95

25 English Semi-Porcelain Dinner Sets in dainty floral and band decorations; all under-glaze pattern. A complete Dinner and Tea Service for 12 people. Home-Furnishing Sale Price..**$17.95**

18-Piece English Tea Sets
in blue-line border; gold-line border and 3 gold lines. Each set consists of 6 tea cups and saucers and 6 tea plates. Special, per set **$1.25**

Water Tumblers
In plain-glass and flaring style; medium weight; good for kitchen or camp use. Special, each **5c**
—Third Floor, H B C

Home-Furnishing Values in the Drapery Section

Satin-Stripe Casement and Drapery Silks, Values to 79c for 49c a Yard
Satin-Stripe Casement and Drapery Silks in attractive stripes and colorings, for upholstery as well as drapes. Width 46 inches. Extraordinary value. Sale Price, per yard..... **49c**

English Art Satins at 39c a Yard
Down-Proof English Art Satins for re-covering comforters, cushions, etc. In very pleasing and well-balanced designs and you will be more than pleased with the quality. Sale Price, per yard.. **39c**

150 Curtain Panels, Regular 89c for 49c
In extra good quality curtain net, well finished in neat patterns. Size 36 inches by 2½ yards long. Finished with fringed ends. An exceptional bargain at, each **49c**

Curtain Nets With Lace Edge at 25c a Yard
Good Serviceable Curtain Nets finished with lace edge. In navy and ecru. Width 36 inches. Excellent value. Per yard **25c**
—Third Floor, H B C

Linoleum Rugs

Heavy Cork-Base Rugs in pleasing carpet designs. Made for any floor that gets a great deal of hard wear.
Size 6 x 9 feet. Sale Price..... **$6.48**
Size 7 feet 6 inches x 9 feet. Sale Price **$8.25**
Size 9 x 10 feet 6 inches. Sale Price at **$11.75**
Size 9 x 15 feet. Sale Price **$16.50**

Inlaid Linoleum
Patterns and colors right through to the canvas back. Well-Seasoned Inlaid Linoleum in a nice variety of patterns. Per square yard..... **$1.15**
—Third Floor, H B C

FINANCE — COMMERCE - MARKETS

Stocks Drift Downward on Dullest Market for Years; Bears Strike at Utilities

NEW YORK, Aug. 1. — Stocks drifted downward today in the dullest trading in more than three and a half years. A bear attack on the utilities, which averaged 1 to 5 points lower, and on a few miscellaneous issues, constituted the highlights of the price movement. Sales totaled only 1,006,310 shares.

Much of the activity was in the stocks of power and light companies.

Early weakness of Consolidated Gas of New York and Brooklyn Union Gas sounded the keynote for the days move in the utilities. Brooklyn Union lost 6 points, recovering more than a point. Consolidated Gas, American Water Works, Electric Power & Light, Public Service of New Jersey, North American and Standard Gas & Electric lost 3 to 5, while American Power & Light was off nearly 5. American Telephone closed 2 1-4 lower.

People's Gas was an exception. Gaining 6 points higher, U.S. Steel, after dropping 2 points, closed unchanged. General Motors moved narrowly, while Radio recovered a one-point decline. The American Tobacco stocks were strong.

There were moderate declines in Westinghouse Electric, United Corporation, Union Carbide, General Electric and United Aircraft. The financial statement of the last named showed a 58 per cent reduction in net for the first six months, compared with the 1929 half.

The month-end passed with no disturbance in the money markets. There was a shading of rates on the long maturity time accommodations.

In a small turnover characteristic of Summer activity, the price movement of bonds was sluggish today and changes were mostly of small consequence.

(Brenson, Brown & Co., Ltd.)

(All Fractions in Eighths)

	High	Low	Close
Allentown Corp.	11-4	1-1	1-1
Allied Chem.	194	194	194
Allied Pkg.	59-4	58-4	58-4
Am. Can	139-4	139-4	139-4
Am. Car. & Fdy.	82-4	82-4	82-4
Am. Far Power	34-4	34-4	34-4
Am. Agric. Chemical	34-4	34-4	34-4
Am. Brake Shoe	57	57	57
Am. Brosiers	49-4	49-4	49-4
Am. Steel Fdy.	40	39-4	40
Am. Power	39-4	39-4	39-4
Am. Sug. Ref.	57-4	57	57
Am. Smelting	93-4	92	93-3
Am. Tel. & Tel.	214-4	212-4	212-4
Am. Tobacco B	124-3	123-3	123
Anaconda	53-4	53-4	53-4
Armour A	14-1	14-1	14-1
Atl. Gulf & Corib.	34-3	34-3	34-3
Atlantic Refinery	41	41	41
Atchison	217-1	217-1	217-1
Baldwin Locos	57-4	57-4	57-4
Bell Power & Chile	104-3	103-3	104-3
Bendix Aviation	41	41	41
Bethlehem Steel	70	69-4	69-4
Borden Co.	71-3	71	71-3
Borden Mining	41-4	41-4	41-4
Briggs Mfg.	57-4	57-4	57-4
Brooklyn Edison	116-6	112-3	113-3
Brown & Co.	17-4	17-4	17-4
Bucyrus Erie	24-4	24	24
Burroughs Add.	39	38-4	38-4
Byers A. M.	19-4	19-4	19-4
Calumet & Hecla	28	28	28
Case Thresh.	175-3	174-3	175-3
Caterpillar Trac.	49-4	49-4	49-4
Certain-teed Prod.	27-4	27-4	27-4
Chandler Cleve.	27-1	27-1	27-1
Chesapeake Corp.	41-4	41-4	41-4
Chic. Pneu. Tool	107	106-4	106-4
Chic. Yellow Cab	7-4	7-4	7-4
Chrysler Motor	71-3	71-3	71-3
Coca Cola	178-3	178-3	178-3
Colgate-Palm-Peet	49-4	49-4	49-4
Columbian Carbon	97-4	97-4	97-4
Comm. Solvents	27-4	27-4	27-4
Commercial Credit	57-4	57-4	57-4
Comm. Int. Corp.	107	106-4	106-4
Congoleum	7-4	7-4	7-4
Consolidated Oil	7-4	7-4	7-4
Curtiss Wright	7-3	7-1	7-1
Hudson Chemical	49-4	49-4	49-4
Dome Mines	114-4	114-4	114-4
Du Pont de Nem.	114-4	114-4	114-4
Eastman Kodak	97-4	97-4	97-4
Elec. Bond & Share	71-4	67-3	67-3
Elec. Pow. & Lt.	39-4	39-4	39-4
Elec. Stor. Batt.	39-3	39-4	39-4
Endicott John. Corp.	41-4	41-4	41-4
Erie R.R.	41-4	41-4	41-4
Fajardo Sug. Co.	39-4	39-4	39-4
Fansteel Met. Prod.	39-4	39-4	39-4
Fed. Min. & Smelting	39-4	39-4	39-4
Fed. Motor	39-4	39-4	39-4
Fed. Water Service	39-4	39-4	39-4
Fifth Ave. Bus.	39-4	39-4	39-4
Fifth Ave. Coach	39-4	39-4	39-4
Fisk Rubber	39-4	39-4	39-4
Foundation Co.	39-4	39-4	39-4
Freeport Sulphur	39-4	39-4	39-4
Gabriel Co. A	39-4	39-4	39-4
Gabriel Co. B	39-4	39-4	39-4
Gen. Asphalt	39-4	39-4	39-4
Gen. Electric	39-4	39-4	39-4
Gen. Motors	39-4	39-4	39-4
Gen. Outdoor Adv.	39-4	39-4	39-4
Gen. Pub. Service	39-4	39-4	39-4
Gen. Refractories	39-4	39-4	39-4
Gen. Steel Cast.	39-4	39-4	39-4
Gillette Safety	39-4	39-4	39-4
Glidden Co.	39-4	39-4	39-4
Goodrich B. F.	39-4	39-4	39-4
Goodyear Tire	39-4	39-4	39-4
Graham-Paige	39-4	39-4	39-4
Granby Con. M. S. & P.	39-4	39-4	39-4
Grand Union	39-4	39-4	39-4
Granite City Steel	39-4	39-4	39-4
Gt. Northern Ore	39-4	39-4	39-4
Gt. Northern Pfd.	39-4	39-4	39-4
Gt. Western Sug.	39-4	39-4	39-4
Greene Cananea	39-4	39-4	39-4
Gulf States Steel	39-4	39-4	39-4
Hayes Wheel	39-4	39-4	39-4
Hershey Choc.	39-4	39-4	39-4
Hollander & Son	39-4	39-4	39-4
Houdaille Hersh. B	39-4	39-4	39-4
Household Prod.	39-4	39-4	39-4
Howe Sound	39-4	39-4	39-4
Hudson Motor	39-4	39-4	39-4
Hupp Motor	39-4	39-4	39-4
Hydraulic Steel	39-4	39-4	39-4
Illinois Central	39-4	39-4	39-4
Indian Refining	39-4	39-4	39-4
Indian Motor	39-4	39-4	39-4
Indust. Rayon	39-4	39-4	39-4
Ingersoll Rand	39-4	39-4	39-4
Inland Steel	39-4	39-4	39-4
Int. Agric. Corp.	39-4	39-4	39-4	

FOREIGN EXCHANGE

NEW YORK, Aug. 1. — Posted exchange rates:

France, 3.93¾; cables 3.93¾.
Belgium, 13.90; cables 13.90¼.
Germany, 23.80¼.
Holland, 40.20.
Norway, 26.99¼.
Sweden, 26.99¼.
Denmark, 26.81¼.
Switzerland, 19.43¾.
Spain, 11.46.
Greece, 1.28¼.
Poland, 11.25.
Czechoslovakia, 2.96¼.
Jugoslavia, 1.75.
Austria, 14.04.
Rumania, .69¾.
Argentine, 34.25.
Brazil, 10.12.
Tokio, 49.85.
Montreal, 100.12½.

STOCK EXCHANGES

NEW YORK, Aug. 1. — Demand sterling, 4.86 1-16; cable 4.86 5-16; bankers' bar bills on banks 486 11-16.

PRODUCTION IN CANADA GROWS

Exhaustive Review by British Trade Commissioner Is Issued

NEW RESOURCES OPENED

LONDON, Aug. 1.—Prepared by F. W. Field, Great Britain's senior trade commissioner in Canada, an exhaustive survey of Canadian conditions to May last, has just been published in London as a British Government document. The commissioner says it should be a beneficent antidote to reflect this Canada was well content with the last two years' reverses and set. The last depression was from 1920 to 1924. A careful analysis of the situation reveals the fact that conditions are much better than during that period.

The statement is made that the Dominion naturally is feeling the effects of some of the violent changes occurring in the commercial and industrial life of the world. These include the substitution of machinery for manual labor—for example, in the grain fields—the changes in production methods, and refurbishing in production costs.

NEW PRODUCTIVENESS

The report records the fact that for the fourth year in succession, the Canadian mining industry in 1929 reached a new high record output. It is stated that although the tobacco industry is restricted to certain areas, it enjoys the national revenue by approximately $25,000,000. The production of wheat, livestock, dairy products, wool, petroleum and fish and furs is also reviewed.

Dealing with the trade situation, Mr. Field points out that the expenditure of Canada on forecasts, on imported goods last year was $128 of which less than $40 were expended in the United Kingdom, while more than $90 in the United States. Commenting on these figures, the commissioner says that while the imports of certain raw materials and manufactured goods and parts are included in these figures, the substantial level of Canadian import trade and are a serious opportunity for United Kingdom manufacturers end merchants.

UNIQUE SITUATION

Mr. Field points out that substantial industrial output and consumption are maintained. Imperfect are two factors which are not met in the whole of the United States. They should not be underestimated by United Kingdom manufacturers, he says, and continues, "the time has arrived for a new treatment of the market by long-distance methods. It is no longer possible to sell goods by correspondence."

Toronto Mines

(E. R. Hunnings & Co. Ltd.)

	High	Low	Close
Amulet	34	34	34
Bear Exploration	1.80	1.75	1.75
Beattie-Minaghan	65	60	65
Chesterville	1.00	1.00	1.00
Chimo Gold	8.00	7.50	7.50
Consolidated Smelters	1.00	1.00	1.00
Falconbridge	3.65	3.60	3.60
Hollinger	3.40	3.40	3.40
Kerr Addison	1.00	1.00	1.00
Lake Shore	22.75	22.75	22.75
McIntyre	1.00	1.00	1.00
Mining Corp.	1.00	1.00	1.00
Newbec	1.00	1.00	1.00
Noranda	1.00	1.00	1.00
Sylvanite	34.00	33.50	33.50
Teck-Hughes	1.00	1.00	1.00
Thompson Cadillac	1.00	1.00	1.00
Vipond	1.00	1.00	1.00
Wright-Hargreaves	1.00	1.00	1.00

OILS

	High	Low	Close
Anglo-Canadian	1.00	1.00	1.00
Calmont	.06	.06	.06
Canada Ranger	.07	.07	.07
Dalhousie	.06	.06	.06
Dominion Oil	.06	.06	.06
Fairview Oil	.06	.06	.06
Home Oil	.06	.06	.06
Model Oil	.06	.06	.06
Mercury	.11	.10	.10
Pacific Oil	.06	.06	.06
Ranger	.06	.06	.06
Royalite	23.00	22.00	22.00
Royalite Pfd.	99.00	99.00	99.00
Ventures	.06	.06	.06
United Oils	.03	.03	.03
Vulcan	.06	.06	.06

MINES

	High	Low	Close
Associated Oil	31	31	31
Associated Oil & Gas	31	31	31
Associated Gas & Elec. A	31	31	31
Associated Gas & Elec. B	31	31	31
Atlas Corp.	31	31	31
Atlas Corp.	31	31	31
Atlas Corp.

FINANCE - COMMERCE - MARKETS

Wheat Prices Are Now at Prewar Levels—Outlook Better Than Last Year's

(B.C. Bond Corporation, Ltd.)

CHICAGO, August 1.—Discouragement over the fact that wheat prices failed to respond to any kind of news caused a period of heavy liquidation the past week, with prices going to the lowest levels for the crop and also to the lowest basis in sixteen years. So far as wheat is concerned the market at the present time is definitely on a pre-war basis. Towards the end of the period there was a fair recovery, some of the leading shorts covering in a big way, while the decline resulted in a much better export business in both hard winters and Canadian wheat.

So far as the news was effective in the market there was little change in the situation. Broomhall gave a spurt to selling with an estimate that the world production would be 4,080,000,000 bushels or 132,000,000 bushels more than a year ago, but on the other hand agricultural department had reports indicating about the same yield as in 1929. In this country private reports suggest that whatever the excess over July estimates is in Winter wheat will be about offset by decline in Spring wheat conditions. Canada still has prospects for a crop of approximately 375,000,000 bushels, which is about 100,000,000 bushels more than was officially estimated in 1929. The United States crop will probably be about the same as a year ago.

WHEAT FOR FEED

One of the unusual features of the wheat situation is the rise in corn prices. This suggests the disappearance of more than the usual amount of wheat as animal food. In fact it is estimated that upwards of 70,000,000 bushels will be used for feed. Should the more sensational crop estimates on corn be verified it is possible even more of the wheat would be used in that way, and thus account for a good deal of wheat. This would tend to relieve the market of considerable pressure. Added to this is the amount of wheat held off the market by the Farm Board agencies generally supposed to be around 60,000,000 to 70,000,000 bushels, so that the new crop movement may be taken care of easily. Export buying has been of fair proportion with a considerable quantity cleared and a lot of ocean freight room booked up to the end of September. Export demand business has included both Canadian and hard Winter wheat, and a little business has been worked direct from Chicago via Montreal.

WHEAT CROP IN EUROPE

Wet harvest conditions have lowered the quality of wheat in Western Europe to some extent, and the French and Italian reports have shown no change for the better, and it is now believed that foreign import requirements will be back to normal this year. Much ado was made concerning Russian offerings. The same as has been the case for several months back, the Russian business being given undue prominence compared with the amount of wheat actually shipped. For the 1929-30 season Russian total shipments were only 6,600,000 bushels, but this was given international advertising, and was used by the bears with a good deal of effect. It is expected Russia will ship moderately, but it is far from certain that country will be any big factor.

India is contributing moderate quantities of wheat weekly, while Argentine shipments are small, whereas a year ago Argentina was taking advantage of high prices to deluge the European markets.

Receipts are falling off considerably and primary arrivals are now much below a year ago. It is probable the spring wheat movement after the first run will be small, as the crop is small except in the Red River Valley.

Sentiment continues bearish locally, but it is rather significant that some of the leading bear houses are covering their lines and at the price level bear pressure is likely to be offset by investment buying both of cash wheat and futures.

CORN CROP PROSPECTS

Drought and heat damage has exceeded all expectations, judging from the reports of the past few days. In the territory immediately tributary to Chicago corn prospects are good, and the great losses in other sections have been lost sight of on this account. The drought has been the most severe and has covered the widest territory of any dry spell in many years. Moreover, excessively high temperatures have prevailed for days at a time. As a result it is probable that August estimates may be cut from 300,000,000 to 400,000,000 bushels as compared with July 1. It is possible for a good recovery to follow general rains, but the latter will have to be heavy, and in many sections damage has been irreparable, not only to corn but to pastures, hay and fodder crops. The possible shortage in new crop corn emphasizes the strong old crop situation, stocks showing no increase during July, although July futures were strong. The cash demand has continued good, and it looks certain there will be a good demand for feed grains all through the coming season. A few more days of adverse conditions will spell calamity for corn in many section. About the only qualifying feature of a bull situation is the fact prices are getting so high compared with wheat and other grains.

Oats—Movement is increasing as was to be expected, but the market is down to a level where there is not much incentive for selling, and consequently any firmness in other grains is likely to be reflected in oats. Reduced estimates of yield are probable.

Rye — Trade narow, but market has shown a little more firmness relative to heat.

Bank Stocks

(BRANSON, BROWN & CO., LTD.)

	Close
Chase	137½
Commerce	240
First National	287½
Montreal	287
National City	130½
Nova Scotia	330
Royal	101
Toronto	242

ALBERTA INTERESTS U.S. OIL OPERATORS

(Maherry, Boe & Co., Ltd.)

Southern Alberta Exploration has secured backing in cities over the border.

The Red Coulee oil field is developing favorably with field operations extending steadily on both the Canadian and Montana sides of the field. At the moment the most intense drilling is on the American side, with interest centring in Ohio No. 2, which is at 2,400 feet and making heavy gas and some oil. It should be drilled in this week.

A. W. Bletcher and P. H. Cavner, of the Southern Alberta Exploration Company, returned to the field during the week from a business trip to Winnipeg and Minneapolis and reported that "Sax" No. 1 was producing as strong as ever, and that No. 2 would be drilled as announced. Considerable money from St. Paul, Minneapolis and Duluth will be invested in "Sax" they report.

A party of Montana oil men were in Lethbridge last week-end, including L. R. Hannah, president of Cosmos Pete; M. E. Porter, president of Hannah-Porter Oil Company; Senator Louis P. Donovan, Shelby; Frederick Shupe, of the land department of the Hannah-Porter company, and W. L. Fehner financial agent of Cosmos Petroleums.

B.C. Securities

(BRANSON, BROWN & CO., LTD.)

	Bid	Asked
B.C. Electric 6% pfd.	102.25	103.25
B.C. Telephone 5% pfd.	102.75	103.75
Growers' Wine Co. com.	16.00	16.50
Growers Wine Co. pfd.	9.75	10.00
Pantorium Dye Works 7% pfd.	00.00	00.00
Pantorium Dye Works com.	4.00	9.00
Sidney Roof. & Paper 7% pfd.	93.00	96.00
V.I. Trans. Co. 7% debs. 1943	98.50	100.00

MONEY MARKET

LONDON, Aug. 1.—Money, 1¼ per cent discount rates, short bills, 1¾ per cent; three months, 2¼ and 2 11-16 per cent.

AT NEW YORK

NEW YORK, Aug. 1.—Call money, steady; high, 2; low, 2; ruling rate, 2; close, 2 per cent.

Time loans, easier; 30 days, 2 and 2¼; 60 days, 2¼ and 2½; 90 days, 2½ and 2¾; 4 months, 2¾ and 2; 5 months, 3; 6 months, 3 and 3¼.

Prime commercial paper, 3 and 3¼.

Bankers' acceptances unchanged.

FINANCIAL NOTES

(B.C. Bond Corporation, Ltd.)

Notwithstanding the fact that more than a dozen companies commenced production in the Turner Valley field during the first six months of 1930, production for that period failed to show an increase over that of the second half of 1929, states Financial Counsel. In the second quarter of 1930, with twenty-seven companies reporting deliveries to refineries, total output stood at 283,284 barrels of naphtha and crude oil, compared with 246,830 barrels delivered by twelve companies in the corresponding period of 1929. During the three months ended June 30 last, however, eleven companies reached the productive stage, a number of which did not make deliveries until June, and, with the prospects of other wells being added shortly, the current quarter should see a sharp rise in production.

An optimistic note regarding Canada was sounded the other day at the twenty-ninth annual meeting of the British Empire Trust Company in London, England. This trust has a substantial stake in a number of industries in the Dominion, including British Columbia Power, Winnipeg Electric, Canadian Western Lumber Company and Canadian & Foreign Securities Company. The president touched on the affairs of all of these industries and expressed particularly his faith in the future of power and electrical development in British Columbia. Referring to the coming Empire Economic Conference, to be held in London in September, he hoped that it would result in some form of reciprocity in the shape of preferential treatment by Great Britain of the products of the Dominion.

The Canadian dollar remains at a premium in New York of around 5-32. At this point, it became possible to ship gold to Canada, the first movement of its kind since 1927. Tourist trade contributes in part to the tendency for the Canadian dollar to go above par, but a more important fact has been the flotation of a number of Canadian bond issues in New York. The quietness of the stock market is also a factor, in that there is less demand for the transfer of funds to New York by traders who deal in Wall Street.

NEW INCORPORATIONS

OTTAWA, Aug. 1.—Notice of the following incorporations is given in the current issue of The Canada Gazette:

Victoria Outerfold Oil Company, Limited, 1,500,000 shares, N.P.L., Victoria, B.C.

Petroleum Equipment, Limited, 20,000 shares, N.P.L., Vancouver, B.C.

SUGAR MARKET

NEW YORK, Aug. 1.—Raw sugar was firmer today, with prices advancing 1-32c, to the basis of 4.20 for spots, duty paid. The refined market was quiet and unchanged at 4.70 for fine granulated.

MARKET AGAIN HAS DULL DAY IN VANCOUVER

Home Oil Regains Some of Ground Lost in Recent Sessions

PEND OREILLE AND PIONEER GO LOWER

VANCOUVER, Aug. 1.—Continued dullness marked today's session of the Vancouver Stock Exchange. Home Oil featured the oils with a gain of 6 cents to 3.16, making up for some of the ground lost during the past few days. One-cent gains were recorded by Model and United, whilst similar losses were sustained by Dalhousie and Amalgamated. Among the mines, Pend Oreille and Pioneer Gold each lost 6 cents.

MORNING SALES

Oils

A P C—100 at .67
Calmont—100 at .96, 182 at 1.00
C. & E. Corporation—400 at .70
Dalhousie—26 at .82, 300 at .80
Freehold—100 at .16.
Mayland Oil—192 at .08.
Mill City—300 at .23
United Oil—700 at .39

Mines

Big Missouri—1,500 at .60, 700 at .61.
National Silver—1,000 at .03½.
Pend Oreille—300 at 1.2d
Pioneer Gold—500 at 1.00, 100 at 1.10, 500 at 1.13.
Porter-Idaho—1,000 at .19
Premier Gold—400 at 1.00
Reeves-McDonald—100 at .21
Snowflake—300 at .06¾

AFTERNOON SALES

Oils

Amalgamated—500 at .12½; 500 at .13, 500 at .13½
A P O—500 at .68
Calmont—00 at 1.01; 500 at 1.07, 100 at 1.02
C. & E. Corporation—50 at .00, 300 at .7d
Pebyan Pete—1,500 at .04
Home Oil—25 at 3.00
Mayland—5 at .06
McLeod Oil—100 at 1.10
Sterling Pacific—700 at .1d

Mines

Pioneer Gold—100 at 1.23
Premier Border—3,500 at .09

Curb Exchange

Crow's Nest—3,000 at .14, 7,000 at .1d, 500 at .1d.

European Buyers Are Taking Wheat From Vancouver

VANCOUVER, Aug. 1.—With the price of wheat low, European buyers are coming into the market, according to local dealers. During the past few days a total of 20,000 tons of August cargo space, representing 750,000 bushels of old crop wheat, have been booked for the United Kingdom and Continental ports. The bookings have all been for liner space, no full cargo vessel being chartered. There is no indication of buying from the Orient or Japan, but the new space just booked has brought a more cheerful outlook to the grain trade here.

BORDEN MILK COMPANY BIDS FOR COMPETITOR

TORONTO, Ont., Aug. 1.—Announcement has been made by S. J. Moore, president of the local City Dairy Milk Company, of an offer from the Borden Milk Company, New York, for a transfer of City Dairy stock through which ownership of the Canadian company would pass to the hands of the American company that already controls many large dairies throughout Ontario, British Columbia, Manitoba, Nova Scotia and Quebec, in addition to milk products manufacturing plants.

As a result of the Borden offer, the president has authorized the issuance of a communication to shareholders of City Dairy, informing them of the details of the offer and stating a special meeting of shareholders will be held within the near future to secure their approval of the proposed merger.

Terms of the Borden Co. offer include redemption of City Dairy preferred stock at $125 cash per share, and the issuance to the local company's common shareholders of seven shares of Borden stock for eight City Dairy.

Latest market transactions of City Dairy preferred stock saw the issue change hands for $125 a share. It is a 7 per cent issue. There are 1,000,000 shares authorized, of which 700,000 are outstanding.

GOLD SHIPMENTS

NEW YORK, Aug. 1.—Arrangements to ship $10,000,000 in gold to France were announced today by Lazard Freres, of the International Banking House. The consignment is to go forward tonight on the liner Bremen.

Closing Grain Quotations

WINNIPEG

	Wheat	Oats	Rye
May	90⅞	45⅝	
Oct	92⅛	42⅞	
Dec.	90⅛	43⅞	58⅝

CHICAGO

	Wheat	Corn	Oats	Rye
Mar.	90⅝	90½	42⅞	
Sept	85⅝	87⅝	47⅞	60⅝
Dec	92⅝	85⅞	31⅞	61⅝

GOVERNMENT BONDS AT VICTORIA

VICTORY LOAN, 5½%—TAX FREE

Interest due—	Buy	Sell
1933, 1st May & Nov	100.30	100.73
1937, 1st June & Dec	107.32	107.80

WAR LOAN, 5%—TAX FREE

	Buy	Sell
1931, 1st Apr. & Oct.	100.22	100.85
1937, 1st Mar & Sept (Payable New York)	104.1d	104.75

VICTORY LOAN, 5½%

	Buy	Sell
1933, 1st May & Nov	101.00	101.70
1934, 1st Mar & Nov	100.03	122.30

DOMINION LOAN

	Buy	Sell
1943, 15th Apr. & Oct., 5%	102.00	103.60
1948, 1st Mar & Sept, 4½%	00.00	33.50
1944, 15th Apr & Oct, 4½%	00.00	00.00
1946, 1st Feb. & Aug., 4½%	88.00	00.50

Add accrued interest to date:
1931, 122 days, 1.671 per $100
1937, 5%, 153 days, 5.000 per $100
1937, 5½%, 61 days, 91d per $100
1933, 1933, 1934, 00 days, 1.500 per $100.
1940, 100 days, 1.500 per $100
1943, 100 days, 1.475 per $100
1944, 100 days, 1.231 per $100

Brokerage rate on Victory and War Loans, ⅛ of 1%.

Wholesale Row

Meats

No. 1 Steer Beef		.17
Cow Beef		.15
Veal	.17	.00
Mose		.19½
Shoulders		.23
Loins		.31
Legs		.20
Breakers, lb		.00
New Zealand lamb, lb		.20
Spring lamb, lb		.24
Tongues, lb	.24	.30

Poultry

Fresh Fowls	.28	.29
Chicken, lb	.33	.00
Turkeys, lb	.33	.41
Frozen Fowl, lb	.31	.00
Broilers, lb	.26	.28

Fish

Haddies, lb	.10
Scotch cured	.21
Sunrise Fillets	.17
Eastern Kippers, 60s	6.75

Smoked Meats

Bacon, lb	.36	.43
Backs, lb		.27
Hams, lb	.32	.30

Eggs

Fresh Extras, case lots, dozen	.31
Fresh Firsts, case lots, dozen	.30
Fresh Pullets, case lots, dozen	.00

Butter

Salt Spring	.34
New Zealand Solids, finest	.33½
New Zealand Solids, first grade	.32
New Zealand finest prints, lb	.31

Cheese

Ontario— June, 1930	.25

Fruits

Valencia Oranges	7.00	4.00
Australian Navels		8.00
Grapefruit, Florida		11.00
Grapefruit, California	7.50	4.00
Lemons, box	8.00	0.75
Bananas, lb		.06½
Baskets		.45
Cherries, Lamberts	.30	.35
Apples— Gravensteins		2.75
Transparents, half box		1.30
Seedless Grapes		2.75
Sibler Grapes		4.00
Cooking Apples		1.75
Watermelons	.03½	.04
Casaba Melons		.07
Persian Melons, 8s		3.25
Cantaloupes	4.75	3.25

Vegetables

Local Lettuce, case		1.00
Celery, per dozen	3.00	2.00
Cabbage, lb	.04	.00
Cauliflower, crate	1.75	2.00
Green Onions, doz		.43
Local Green Peas, lb	.06½	.00
Local Beets		2.25
Turnips, sack		2.00
Radishes		.00
Local Carrots		3.50
Local Parsley		.50
Rhubarb, hothouse		.00
New Potatoes, Mainland		1.52
Local New Potatoes	1.75	2.00
Potatoes, old, 100 lbs		5.75
Asparagus		.20
Hothouse Tomatoes, No. 1		3.00
Hothouse Tomatoes, No. 2		2.00
Local Cucumbers	1.25 1.00	1.75
Peppers		.00
Walla Walla Onions		2.50
G.S. Celery, dozen		1.00
Wenatchee Apricots		1.35
Beans, wax		.00
Beans, green		.11
Beans, broad		.00
Peas	.05½	.00
Vegetable Marrow		.04

Feed

	Per Ton	Per Sack
Barley	$42.00	$2.00
Ground Barley	44.00	3.00
Corn	00.00	3.00
Ground Corn	53.00	3.70
Wheat, No. 5	43.00	3.24
Oats	00.00	3.12
Ground Oats	42.00	3.00
Cleaned Oats	43.00	3.30
Oilcake Meal	00.00	3.00
Scratch	43.00	3.00
Bran	34.00	1.70

Flour

Flour, pastry, 49's	2.00
Flour, all standard brands, 49's	2.25

Cheese

B.C. Solids, lb	.00
Finest Ontario Mild, lb	.30
Finest Ontario Matured, lb	.40
Edam Dutch Cheese, lb	.00
Gouda Cheese, lb	.45
Gorgonzola, lb	.00
Swiss Gruyere, in portions, box	.40
English Stilton, lb	.00
Imported Roquefort, lb	.00
Eagle Brand Camembert, lb	.00
Circle Brand Breakfast Cheese	.00
Kraft, lb	.30
Goldenleaf	.00
B.A. Loaf	.00

Poultry

Ducks, lb		.00
Heavy Fowl, lb		.00
Light Fowl, lb		.30
Roasting Chickens, lb		.45
Fricassee Fowl (cut up)		.30
Turkeys, lb	.36 to	.45
Geese, lb		.00

Retail Market

Vegetables

Local Potatoes, 5 lbs.		.25
Beets, 3 bunches for		.10
Carrots, per bunch		.10
Turnips, per bunch		.00
Green Peppers, lb		.00
Hothouse Tomatoes, lb	.24	.15
Celery, stalk	.25	.20
Cabbage, each	.1d	.00
Cauliflower, each		.28
Onions, lb		.04
Lettuce, head	.00 and	.1d
Cucumbers, each		.33
Artichokes, each		.00
Onions, 9 lbs. for		.20
Green Peas, lb		.05
Asparagus, lb		.20
Green Beans		.13
Wax Beans		.10
Local Sweet Corn, dozen		.00

Fruits

New Valencia Oranges	.75, .30, .00	.00
Tangerines, dozen		.30
Apples— Fancy, lb		.10
Winesaps, box		3.75
Cooking Apples		2.25
Cantaloupes	.3d, .25, .20	.12
Gooseberries, lb		.20
Florida Grapefruit, each		.20
Texas Grapefruit		.1d
Bananas, dozen		.30
Plums, lb		.12
Lemons, Cal., dozen	.40,	.00
Dates, 3 lbs		.25
New California Figs, pkt	.10, .13 to	.00
New California Layer Figs, lb		.25
Cal. Cluster Raisins, box	.00 and	.00
New Fard Dates, lb		.25
Cocoanuts, each	.13 and	.2d
Smyrna Figs, lb	.25, .25 and	.3d
Pears, dozen		.30
Cranberries, lb		.25
Local Rhubarb, 4 lbs.		.25
Seedless Grapes, lb		.25
Processed Strawberries, pail		.00
Raspberries		.20
Apricots		1.00
Plums— Ouerts	2.00	2.12
Wickson	2.00	2.75
Tragedy	1.75	2.26
Vacaville		1.75
Santa Rosa	2.50	2.75
Peaches		2.40
Raspberries		4.00
Loganberries		9.00
Cantaloupes	4.25, 4.50	4.75
California Pears		3.26
O.K. Lambert Bings	.1d	.17
Local Bings	.15	.12
Apricots, preserving		1.00
Gravenstein Apples		.12
Peaches, doz		.00
Pears, Bartlett	.00	.00
Local apples, 3 lbs.		.25

Nuts

Walnuts, lb	.30 to	.00
Pecans, lb		.00
Mixed, lb	.00 and	.3d
California Soft Shell Walnuts, lb		.40
Roasted Peanuts, lb		.13
New Almond Nuts, lb		.30
Soft Shell Almonds, lb		.40
New Chestnuts, Japan, lb		.30
New Brazil, lb		.30

Hams and Bacon

Ham, lb		.35
Bacon, lb	.33 to	.00

Dairy Produce and Eggs

Butter— Brookfield, lb	.40
Shamrock	.40
Dominion	.33
Cowichan Creamery, lb	.40
Salt Spring Island, lb	.40
Nanaimo, lb	.00
Our Own Brand, lb	.00
New Zealand Creamery, bulk, lb	.35
Comox	.40
Eggs— B.C. Fresh Extras	.30
B.C. Fresh Firsts	.33
Pullet Extras	.31

Fresh Meats

Pork— Trimmed Loin, lb		.00
Shoulder Roasts, lb	.21 and	.30
Legs, lb		.30
Pork Sausage, lb	.30 and	.00
Spring Lamb— Spring Lamb, legs		.00
Spring Lamb, loins		.00
Spring Lamb, shoulders		.32
Spring Lamb, racks		.35
Stew Lamb	.1d	.10
Yearling Lamb, legs		.35
Yearling Lamb, loins		.35
Yearling Lamb, shoulders		.00
Yearling Lamb, racks		.00
Yearling Lamb, stew		.15
No. 1 Beef— Sirloin Steaks, lb		.40
Round Steak, lb		.32
Pot Roasts, lb	.18	.00
Rump Roasts, lb		.30
Local Veal— Stew Veal		.20
Shoulders		.23
Rumps		.22
Legs		.30
Fillets		.40
Rabbits, local, lb		.30

Fish

Sturgeon		.00
Halibut, lb		.25
Fresh Cod, lb		.15
Soles		.13
Fresh Shrimps, lb		.30
Eastern Finnan Haddie, lb	.19 and	.22
Local Cured Black Cod		.30
Large Eastern Kippers		.00
White Salmon		.10
Red Salmon		.25
Skate		.12½
Smoked Red Salmon		.30
Kippered Salmon		.29
Local Kippers		.18

LAST CARLOAD OF APRICOTS ARRIVES

There is very little change in market prices since the beginning of the week, according to word received from the wholesalers. Raspberries and loganberries were very short on the market yesterday, and it is expected that they will be so over the week-end till Monday, when a carload will arrive. The last of the apricots arrived during the week, and by yesterday they were practically finished.

VANCOUVER WHEAT

VANCOUVER, Aug. 1.—Futures quotations, bid.

Wheat—	Open	High	Low	Close
Mar.	93	93⅛	93	93⅛
Jan	94⅞	94⅞	94⅝	94⅞

Cash—No. 1 Northern, 90⅛; No. 2 Northern, 88⅛; No. 3 Northern, 80⅛; No. 1 wheat, 80⅛; No. 5 wheat, 73⅛; No. 6 wheat, 00⅛; feed, 55⅛.

IN OTHER PERIODS OF

SLOW BUSINESS

The Foundations of Fortunes Were Laid

Nov., 1903—Business slow. Money cheap. Stock prices low. And the far-sighted investor was buying U.S. Steel at $12.00 per share.

Nov., 1907—Business slow. Money cheap. Stock prices low. And the far-sighted investor was buying National Biscuit at the equivalent of $10.00.

Dec., 1914—Business slow. Money cheap. Stock prices low. And the far-sighted investor was buying American Can at the equivalent of $7.00 per present share.

Aug., 1921—Business slow. Money cheap. Stock prices low. And the far-sighted investor was buying General Electric at the equivalent of $7.00 per present share.

Aug., 1930—Business slow. Money cheap. Stock prices low. And the far-sighted investor is buying Diversified Trustee Shares, Series C, to insure participation in the growth of strong companies with steadily increasing earnings — which growth always follows periods of depression.

B.C. BOND CORP., LTD.

H. E. BOORMAN, President

1124 GOVERNMENT STREET ESTABLISHED 1901

Do you Look for a "Bite" in Whisky ?

Many cheap and inferior whiskies are noted for their "kick" or "bite". A "bite" is the result of adding raw spirit to the blend. Actually a whisky with "bite" is usually much less mature than a whisky with none.

One reason for the world reputation of "White Horse" Whisky is its complete lack of "bite". The rich, creamy body is acquired after many years in the wood. When deep in its maturity and properly "married" White Horse is bottled—ready for the world's approval.

A more mellow, generous and delightful spirit than White Horse is not obtainable.

WHITE HORSE WHISKY

DISTILLED, BLENDED AND BOTTLED IN SCOTLAND

This advertisement is not published or displayed by the Liquor Control Board or by the Government of British Columbia

Important Notices, Employment, Business and Professional Directory, Wants, Etc.

The Daily Colonist

RATES FOR CLASSIFIED OR WANT ADVERTISEMENTS

One and one-half cents a word each insertion. One cent a word a week, with a minimum of ten words each issue. Initials, figures or groups counted for less than seven words.

Death and Funeral Notices, $1.00 five insertions. $1.00 for each additional insertion. Marriages, Cards of Thanks and In Memoriam Notices, $1.00 per insertion.

Birth Notices, $1.00 for 3 insertions.

Remittance must accompany cards of any notice or order. $3.50 per month for individual space at $0.50 per line per month.

Advertisers who desire may have replies addressed to a box at The Colonist and forwarded to their private address. A charge of 10 cents is made for handling replies addressed to box number. Replies should be addressed to the box number and initials.

Out-of-town readers of our advertisements are requested to be explicit as well as prompt answers, as it is not always possible to communicate through the post.

To insure insertion Classified Ads should reach The Colonist before 12 p.m. on the day previous to publication.

Corrections and for The Daily Colonist will be accepted up to 10 a.m. on Saturday.

The Colonist will not be responsible for more than one incorrect insertion of any advertisement ordered for more than one time.

Ads taken for rental on account of sickness, etc., will be charged for only the actual days run from the date of order to date of cancellation, and may not be allowed for.

The Colonist accepts Want Ads for less than 5 a.m. or 9 a.m., according to Sundays, but not before.

CLASSIFICATIONS

Agents for Sale	40
Agents Wanted	39
Auctions	40
Autos for Sale	40
Autos Wanted	39
Bicycles	40
Births and Monuments	6
Boats and Launches	40
Building Material	40
Business Chances	39
Business Opportunities	39
Cards of Thanks	6
Church Notices	3
Clothing, Furs, Shoes Etc.	40
Coal and Wood	40
Dentists	7
Deaths	6
Engagements	6
Entertainments	40
Farms for Rent	39
Farms for Sale	39
Fence Wanted	39
Flats and Apartments to Rent	37
Flats and Apartments Wanted	39
Flowers	7
For Sale Miscellaneous	40
Furniture	40
Funeral Directors	6
Furnished Houses for Rent	37A
Furnished Houses Wanted	39
Furnished Rooms Wanted	39
Help in Rent	39
Housekeeping Rooms to Rent	37
Housekeeping Rooms Wanted	39
Houses to Rent	37
Houses Wanted	39
In Memoriam	6
Lettering Cancelled	39
Lodges and Societies	6
Lost and Found	40
Lots for Sale	39
Marriages	6
Maternity and Convalescent Homes	40
Miscellaneous	40
Money to Loan	39
Monuments Wanted	6
Motos	40
Musical Instruments	40
Personal Wants Phone No.	39
Personal	39
Professional Directory	7
Property for Sale	39
Property Wanted	39
Repairing and Jewelry	40
Radio	40
Rooms and Board	37
Situations Vacant—Female	17
Situations Wanted—Male	17
Situations Wanted—Miscellaneous	17
Summer Resorts	41
Tenders	40
Typewriters	40
To Exchange—Miscellaneous	39
To Exchange—Real Estate	39
To Rent—Miscellaneous	37
Unfurnished Houses to Rent	37A
Unfurnished Rooms Wanted	39
Wanted—Female Help	17
Wanted—Male Help	17
Wanted Miscellaneous	39
Wanted to Rent	39

BIRTHS

1

FOGGON—At the Royal Jubilee Hospital, on August 1, to Mr. and Mrs. L. D. Foggon, 1236 Walnut Street, a son.

HUTCHESON—At the Royal Jubilee Hospital, on August 1, to Mr. and Mrs. W. McKinney (nee Hutcheson), 810 Pandora Road, Saanich, a daughter.

DEATHS

MCPARTER—On Wednesday, July 30, at the Royal Jubilee Hospital, aged 72 years, Mary McParter, beloved wife of the late James, a native of Dublin, Ireland, a resident of Victoria for the last 40 years. She leaves to mourn her loss one son, H. Lome, and one daughter in Victoria.

The remains are resting at the Thomson & Pritchard Funeral Home, where a private funeral will take place on Saturday afternoon, at 2 o'clock. Interment in Ocean Cut Native Plot.

No flowers, by request.

6 FUNERAL DIRECTORS

HAYWARD'S B.C. FUNERAL CO., LTD. Established 1867.
1705 Broad Street, Victoria, B.C.
Phones: 2235, 2236, 2237, 21161.

SANDS FUNERAL CO.
Office and Chapel 1612 Quadra Street
Phones 2226, 6688 and 6689

THOMSON & PRITCHARD'S
FUNERAL HOME
1625 Quadra Street
Phone 26—Night and Day

MCCALL BROTHERS
"The Finest Funeral Home"
Johnson and Vancouver Streets. Phone 532

A. J. CURRY & SON
Funeral Directors
936 Quadra Street Phone 666

7 FLOWERS

SARGENT'—WEDDING BOUQUETS, DESIGNS, Floral Emblems, Cut Flowers daily. 1010 Government Street. Phone 1912.

WOODS FLOWER SHOP, 1026 DOUGLAS Street. Flowers and corsages for all occasions. Phone 1121.

7A FUNERAL DESIGNS

GALLAGHER'S FLORAL STORE, LTD.
Cut Flowers and Designs
564 Fort Street Phone 361
Greenhouses Shrub Quadra Street

8 MONUMENTAL WORKS

STANLEY MONUMENTAL WORKS, LTD. Yates St., at 4 corners. Est. 1892. Write for Booklet. Phone 2617.

9 CHURCH NOTICES

ANGLICAN

Christ Church Cathedral, Rail Duty: Sunday, 8 a.m. Holy Communion; 11 a.m. Matins; 7 p.m. Holy Eucharist; 7:30 p.m. preacher, the Dean. Children's Service, 3 p.m. Friday, 7:30 p.m. Litany. The Very Rev. C. J. Quainton, D.D., Dean and Rector.

St. Alban's, Belmont and Rose, Esquimalt, 11 a.m., Matins, 8 p.m., Evensong.

St. Barnabas' Church, corner Cook and Pandora. Sunday, 8 a.m. Holy Communion; 11 a.m. Matins; 7 p.m. Evensong. Sunday School, 2:30 p.m. Preacher for Sunday, Rev. Canon Hinchliffe, M.A.

St. John's, Quebec Street, 8 a.m., Holy Communion; 11 a.m., Matins; 7:30 p.m., Evensong. Preacher, the Rector. Rev. C. J. Craig, M.A. Phone G 7017.

St. Mary's Church, Esq. Road, Oak Bay. Sunday, 8 a.m., Holy Communion; 11 a.m., Matins; 7:30 p.m., Evensong. Rector, Rev. Canon A. E. Hill, Rectory.

BAPTIST

Emmanuel Baptist Church, 11 a.m., sermon, "Christ Is Coming." Choir practice, Monday, 8 p.m. Sunday School, 2:30 p.m. Prayer meeting, Wednesday, 8 p.m. Rev. Percy Scott, B.D., Pastor. 1152 Pandora Avenue.

First Baptist Church, 11 a.m., "Christ Is Coming." Sunday School, 2:30 p.m. Prayer meeting, Wednesday, 8 p.m. Rev. Percy Scott, B.D., Pastor. 1152 Pandora Avenue.

Calvary Baptist Church, Gorge Road. Pastor, Rev. Wm. Hamilton, B.A., B.D. Services: 11 a.m., "Christ Is Coming"; 7:30 p.m., "Christ Is Coming." Sunday School, 2:30 p.m. Prayer meeting, Wednesday, 8 p.m.

CHRISTADELPHIAN

Christadelphian, Odorite Hall, Cormthia Street. Morning service, 11 o'clock. All 7:30 o'clock. The Unorthodoxies of a Day." Visitors welcome.

OAKLAND HALL

Corinthia Corner Fort, Hillside car and Quadra cars. Sunday School, 11 a.m. Preaching service, 7:30 p.m. Subject, "Christ Is Coming." Bible class and prayer meeting, Wednesday, 8 p.m.

CHURCH OF CHRIST

W. Andrew Fergusson, Minister. Residence, Rev. W. F. E. Lotzkar, B.A. Assistant Minister, Rev. W. F. E. Lotzkar, B.A. Sunday, 11 a.m., "Christ Is Coming." Sunday School, 2:30 p.m. Evening service, 7:30, "Christ Is Coming." Bible class and prayer meeting, Wednesday, 8 p.m. Subject, "Christ Is Coming." Choir practice, Friday, 8 p.m. Visitors welcome.

CHURCH OF CHRIST, SCIENTIST

1st Church of Christ, Scientist, Blanshard and Courtney Streets. Sunday services, 11 a.m. and 7:30 p.m. Sunday School, 11 a.m. Wednesday evening meeting, 8 o'clock. Reading room, 731 Broughton Street, open daily except Sundays and holidays, 11 a.m. to 5 p.m.

CONGREGATIONAL

First Congregational Church, Rev. Dr. Hugh Pedley, Minister. 11 a.m., "Christ Is Coming." 7:30 p.m., "Christ Is Coming." Sunday School, 2:30 p.m. Prayer meeting, Wednesday, 8 p.m. Choir practice, Friday, 8 p.m.

METHODIST

First Methodist Church, Rev. Dr. Wilkinson, B.A., B.D., Minister. 11 a.m., "Christ Is Coming." 7:30 p.m., "Christ Is Coming." Sunday School, 2:30 p.m. Prayer meeting, Wednesday, 8 p.m. Choir practice, Friday, 8 p.m.

Metropolitan Methodist Church, Rev. Dr. Wilkinson, B.A., B.D., Minister. 11 a.m., "Christ Is Coming." 7:30 p.m., "Christ Is Coming." Sunday School, 2:30 p.m. Prayer meeting, Wednesday, 8 p.m. Choir practice, Friday, 8 p.m.

Wesley Methodist Church, Rev. Dr. Wilkinson, B.A., B.D., Minister. 11 a.m., "Christ Is Coming." 7:30 p.m., "Christ Is Coming." Sunday School, 2:30 p.m. Prayer meeting, Wednesday, 8 p.m. Choir practice, Friday, 8 p.m.

Fernwood Methodist Church, Rev. Dr. Wilkinson, B.A., B.D., Minister. 11 a.m., "Christ Is Coming." 7:30 p.m., "Christ Is Coming." Sunday School, 2:30 p.m. Prayer meeting, Wednesday, 8 p.m. Choir practice, Friday, 8 p.m.

Oak Bay Methodist Church, Rev. Dr. Wilkinson, B.A., B.D., Minister. 11 a.m., "Christ Is Coming." 7:30 p.m., "Christ Is Coming." Sunday School, 2:30 p.m. Prayer meeting, Wednesday, 8 p.m. Choir practice, Friday, 8 p.m.

PRESBYTERIAN

First Presbyterian Church, Rev. Dr. Campbell White, Minister. 11 a.m., "Christ Is Coming." 7:30 p.m., "Christ Is Coming." Sunday School, 2:30 p.m. Prayer meeting, Wednesday, 8 p.m. Choir practice, Friday, 8 p.m.

St. Andrew's Presbyterian Church, Rev. Dr. R. P. S. Lorimer, B.A., Minister. Residence, 1609 Fort Street. Phone G 6313. Sunday, 11 a.m., "Christ Is Coming." 7:30 p.m., "Christ Is Coming." Sunday School, 2:30 p.m. Prayer meeting, Wednesday, 8 p.m. Choir practice, Friday, 8 p.m.

Knox Presbyterian Church, Rev. Dr. Leslie Pidgeon, Minister. 11 a.m., "Christ Is Coming." 7:30 p.m., "Christ Is Coming." Sunday School, 2:30 p.m. Prayer meeting, Wednesday, 8 p.m. Choir practice, Friday, 8 p.m.

Metropolitan Presbyterian Church, Rev. Dr. Leslie Pidgeon, Minister. 11 a.m., "Christ Is Coming." 7:30 p.m., "Christ Is Coming." Sunday School, 2:30 p.m. Prayer meeting, Wednesday, 8 p.m. Choir practice, Friday, 8 p.m.

Westminster Presbyterian Church, Rev. Dr. Leslie Pidgeon, Minister. 11 a.m., "Christ Is Coming." 7:30 p.m., "Christ Is Coming." Sunday School, 2:30 p.m. Prayer meeting, Wednesday, 8 p.m. Choir practice, Friday, 8 p.m.

PENTECOSTAL

Pentecostal Tabernacle, Rev. Dr. Wilkinson, B.A., B.D., Minister. 11 a.m., "Christ Is Coming." 7:30 p.m., "Christ Is Coming." Sunday School, 2:30 p.m. Prayer meeting, Wednesday, 8 p.m. Choir practice, Friday, 8 p.m.

PSYCHIC RESEARCH

Lecture by Percival Vincent, Empress Hall, Fan-tan Alley, 8 o'clock. Clairvoyant Readings Daily. Phone G 6313.

Dr. Henry Hamilton Chandler of the Church of Universal Science, The Lay Healer, Psychic Science Lectures, 1124 Broad Street, Sunday, 8 p.m. Tuesday, Monday at 3 o'clock. Message, Auditorium, 1124 Broad Street.

SPIRITUALISM

Hillcrest of Our Lords, Spiritual and Psychic Healing Service, 8 p.m. Sunday. Services 11 a.m. and 7:30 p.m.

THEOSOPHY

The meetings of the Victoria Theosophical Society are held at the Theosophical Hall, 1419 Blanshard Street, as follows:

Sunday, 11 a.m., Public Lecture.
Tuesday, 8 p.m., Study Class.
Friday, 8 p.m., Lotus Circle.

10 COMING EVENTS

BALLROOM DANCE TONIGHT—Empress Hotel Tzigane Band. Lunch, Afternoon Tea and excellent specialty Grill until 12 p.m.

LARGE LAUNDRY HAMPER FOUND—Owner may have by paying for this ad. Phone G 6313.

DANCE SATURDAY NIGHT, AMPHION Hall, Fort Street. Good music. Admission 50c.

DANCE—SONS OF CANADA HALL, Cedar Hill Crossroads, Saturday night, 9 to 12. Admission 50c.

DANCE—SATURDAY'S TEA GARDEN, 907 Government St., every Saturday night, 9 to 12. Good floor, excellent music. Admission 50c.

THE TORY JOG, HAMSTERLEY LANE—Ride—Dancing every Wednesday and Saturday evening. Phone G 6313 for reservations.

THE TORY JOG, HAMSTERLEY LANE—Ride—Dancing every Wednesday and Saturday evening. Phone G 6313 for reservations. Saanich Cross Roads.

CORDOVA TOMB, CORDOVA BAY—Prehistoric Indian Mounds; Indian Relics; Indian Curios; Indian Dances by Real Indians; Indian Dances Every Evening.

DANCING—Classes now forming. Private lessons by appointment. Mrs. Hall, 1144 Fort Street. Phone G 6313.

11 LOST AND FOUND

LOST—ABOUT JULY 20, A SMALL black spaniel. Phone 7163.

LOST—BETWEEN BOARD-RIMMED SPECtacles, in case, between Spencer's and Government Street. Reward. Phone G 6313.

LOST—BETWEEN DEEP COVE AND Patricia Bay, on Saturday, July 26, Jacket. Reward. Phone 70617.

LOST — THREE WEEKS AGO, DARK tan cat with white throat and feet. Phone 51317 or call 424 Menzies Street.

LOST—BLACK LEATHER PURSE, CONtaining sum of money, on Douglas car, Johnson to the Dominion Theatre. Finder please phone G 6313.

LOST — GINGILY, GREEN AND GREY, Scotch tartan, from Albert Head Station to Belmont Road. Reward. Phone 7186.

LOST — BETWEEN JAMES BAY AND Belmont Road, on July 27, a gold wrist watch in centre of Sayward. Phone 7975.

LOST — ON SATURDAY, JULY 26, A gold wrist watch, between Fort and Cook Streets. Finder please phone 2726.

LOST — ON JULY 31, 13-197. Phone G 30125.

LOST — A KEY CASE AND KEYS found. Please return to Box 1047, Colonist.

LOST — GREY, GORGONZITE BLOUSE, between Cook and Fort Streets. Reward. Phone G 6313.

STRAYED FROM 1095 ROCKLAND AVE., White and brown pointer; answers to name of "Peter." Phone G 6313.

LOST — BETWEEN GORGE CRYSTAL Garden, Wednesday afternoon, July 30, Ladies' Gold Wrist Watch. Finder please leave at Garden. Wednesday, 361 Kelvin Rd.

LOST — BETWEEN GORGE CRYSTAL Pool and Gorge Park

A Mart for Busy Readers—House and Business Property for Sale and Exchange

62 POULTRY AND LIVESTOCK (Continued)

LOST — SETTER-POINTER, liver-tri ticking. 3124 Cloverdale Ave., off Cedar Hill Road.

POLICE PUPPY FOR SALE. PHONE 87141.

REGISTERED FEMALE POLICE DOG—A charming pet, well trained; reasonable. R. J. Westcott, Tradall ave., Carrick Road.

63 MISCELLANEOUS

I BAY AND SORREL SADDLE. APPLY 2 Wesley and Smith (Mott and Jeff). Phone Evening 187 (Mrs. Smith).

65 AUTOMOBILES

FOR SALE

A REAL SAVING IN PARTS UP ALL CAR MAKES—We are now receiving our Factory fleet orders. 1929 Dodge, 1930 Chevrolet, 1930 Ford, 1930 Graham, 1930 Essex and others. The NEW Durant motor would make a wonderful second wheel for a spring-time run to the country. Its performance is unique and every good engineering feature better than usual, 1250. See us for parts and accessories for Fords and Essex. We save you money.

W. FRANK CAMERON
1400-1402 Fort Street. Phone 1338

AUTO SPECIALS—A STAR COUPE, 19 23, good condition, $125. 1926 Star touring, fair condition, $75. 1926 Whippet Coupe, $75. Cartledge, 1½ miles out Saanich Road, Saturday, 1½ to Sun. 4.30. White lot, one tree trunk, 1240. Packard 5-passenger twenty-four, 1924, $150. Chevrolet coupe, 1924, $75. Cash. Can be seen after 5 p.m. Overhead, 4½ x 15½ tires. Five-ton heating stove, $10. 1½ H.P. Jenkins 32V Motor, $25. Sharp, Phone 1240.

AUTO AND ELECTRICAL REPAIRS BY experts only, at economical prices. Phone R. Price, 2323 Rowan. 72972.

BUICK FOR SALE—GOOD RUNNING CAR for $6. No offer refused. Apply 1781 Gladys.

CADILLAC V8 MODEL 31 SEVEN-PASSENGER touring, in excellent mechanical condition. A car no one need be ashamed to own. Price $1,000. Apply 1240 Fort street. Easy terms. Actually Box 1240, Colonist.

CHEVROLET CAR PRIVATELY OWNED — Price $40. Phone 41248.

CHOICE TOURING — AFFEARANCE good, runs fine. $150 cash, or terms. Phone 30726, 3255 Rose Street.

FREE COUPE, 1926—1,700 MILES LIKE new. Phone 5504 Noon 1 to 2. Terms to suit.

FREE COUPE, 1929; 1,000 MILES. FULL safe steam. Box 356, Colonist, or Phone 2905, Noon, 12-1, between 1 and 2.

FEDERAL TRUCKS: CAMERON MOTOR Co., Ltd., 1400 Fort Street, Victoria, and Vancouver. Phone 1338.

FORD 1930 — PERFECT CONDITION 2 storey for cash. 30 Parkland Road Phone 32728.

FORD 1929 TUDOR, 14,000 CAR. IN successful condition. Phone 42402. Ask for Mr. Atchison.

FOR SALE

50 GALLONS OF GASOLINE

With every used car purchased during this sale.

There is no catch in this!

This is a genuine clearance sale.

EYE SECTIONERS, LTD.

Distributors for Graham Cars and Price Commercial Cars

900 Fort Street Phone 3613-3614

USED TRUCKS THAT ARE PROUD RIGHT

FEDERAL 1½-TON; Dependable Unit $450
WORTHINGTON; Good tire $250

WALTER R. RIVERCOMB
Distributor
Reynolds-Spicer Trucks
4th Yates Street Phone 1308

MAHAT ON HIGH WITH LOTS TO roam. Chevrolet Sedan. Grand road-ster. Overland Whippet Coupe. Also 22 Hup 2-ton Economy Express.

VERY SMALL—EARLY 1924 STAR 1-ton Canvas body and rear end. Phone 32015, evenings.

MARS SEDAN. COST 12 SO.—PERFECT condition. Will accept $200. Phone 4208.

OAKLAND SIX, NEW GUOD, $250. 2417V. Wishart.

STUDEBAKER 5-DOOR SEDAN, 1924—Low mileage, motoring condition. Bargain, $100. Phone Alban 3276.

SEE OUR USED CAR SHOWROOM

EVERY CAR A BARGAIN

Forty Reliable Opinions This Month.

Let Us Include You on Its List.

CHEVROLET SEDAN, good condition $75
CHEVROLET TOURING, 1925 ..... $135
CHEVROLET COUPE, 1926 ..... $175
new Duco $175
CHEVROLET TOURING, 1928, new Duco $225
CHEVROLET SEDAN, 1928, extra good $425
CHEVROLET COACH, 1927, extra good $295
CHEVROLET COACH, 1928, new Duco $325
CHEVROLET SEDANS (two only) 1929, 1930 ..... $495
CHEVROLET SEDAN DELIVERY, 1929 ..... $475
FORD TOURING, 1925 ..... $125
FORD COUPE, 1926 ..... $125
STAR TOURING, 1926 ..... $125
STAR COACH, 1927 ..... $175
for $175
STAR SEDAN, 1927, only $295

And Many Others—All Bargains

Open Evenings

A. W. CARTER, LIMITED
921 Yates Street Phone 000

USED CARS

1926 FORD Touring, Sunshield $150
1928 FORD Tudor, Duco finish $350
1928 PONTIAC Four-Door Sedan, in fine mechanical condition, finished Duco in black $495
BUICK Touring, a car that will take you anywhere. On terms $75

McRAE-MILBURN MOTORS LTD.
Phone 1161 1625 Yates Street

1926 NASH SIX SEDAN. THIS CAR has been driven only 24,000 miles and is like new. Look it over, test it, pay 25% and very low payments. This car is a real buy. Also 1926 Nash Coupe, driven only 20,000 miles and in A1 running condition. Absolutely the best buy in town.

ASHCROFT MOTORS, LTD.
SALES AND SERVICE
Phone 6277

1929 GUARDIA ST. PHONE 6277

1928 OR BOTO COUPE, $775. Louis Motors, Prince's Corner, Shelbourne and Saanich Streets.

1925 ESSEX COACH. IN EXCELLENT condition; privately owned and serviced. Apply 2 A. Davies, Mt. Tolmie Road.

1925 FORD TOURING, BUSTLE, 1929 sale, good battery. All condition. Phone 48036, after 6.

65 AUTOMOBILES (Continued)

WE CAN SAVE YOU MONEY ON A NEW OR USED CAR

1171 DOUG. FORD 1929 Tudor Sedan, one only, $495 down. Don't miss this opportunity. Terms to suit purchaser. Ford at this low price $515
1929 Chevrolet Sedan, Touring. Cannot be told from new $285

MARTENS MOTOR CO., LTD.
808 Yates Street Phone 212

JAMESON MOTORS, LTD.
Buy now and save. Jameson Motors Sale Event. Our cars are better and cost less. Jameson Motors, Limited.

740 Broughton St. Phone G 7181

SEE OUR "SHOW WINDOW FOR CELEBRATION BUSINESS IN PUBLICITY—

1929 PLYMOUTH COUPE

This Chrysler-built product is absolutely new car condition, covered by the famous "Silver Dome" high-compression motor, has Lovejoy shock absorbers, Houdaille hydraulic brakes, four speed and flexibility not often found in cars of this price. Duco finish, like new. Price $595
Be a returned local business man. Do as others have done and buy now. Terms to suit. Only $50
down and $20
per month on a car'd like this? Make it yours today.

TODAY'S BEST BUY $725

OTHER GOOD BUYS

WILLYS-KNIGHT TOURING, 1928 ..... $385
WHIPPET COACH $35
DODGE SEDAN $435
1924 .....

MANY OTHERS

"SEE ANY PLIMLEY USED CAR OWNER"

THOMAS PLIMLEY, LTD
Established 1907
Phone 697-698 1016 Yates Street

1926 BUICK TWO-DOOR SEDAN, IN beautiful condition. Here is a real buy at $675
1929 Six-in-Model CHEVROLET COACH, like new $300
1928 FORD TOURING, in fine mechanical order. This is a good buy $100

UPMORE'S BRO

USED CAR SALE

Sale now in full swing. Owing to our extremely low prices we are not in some cases to grant Congestionment.

One only— FORD ROADSTER $40
One only— FORD TOURING, 1924 ..... $75
One only— FORD TUDOR $165
One only— FORD TOURING, 1926 ..... $195
One only— FORD TOURING, 1927 ..... $225
One only— ESSEX COACH, 1927 ..... $275
One only— DODGE COUPE, 1928 ..... $375
LINCOLN TOURING $1000

NATIONAL MOTOR CO., LTD.
805 Yates Street
FORD DEALERS
Phone 4900 Open Evenings

GOOD USED CARS

OUR USED CARS ARE SELECTED AND GUARANTEED WITH THE CELEBRATION SECRETARY TO INSURE AN HONEST DEAL FOR EVERY CUSTOMER

VALUES FOR TODAY

1929 ESSEX COACH. In good mechanical condition. Particularly clean interior and exterior finish. Closed in cleaning colors. A real buy $500

1929 DODGE BROTHERS TOURING CAR. This car has been driven only 15,000 miles and is in mechanical condition. Finished in Duco all the new colors of $450

1929 FORD PANEL DELIVERY. In fine running order. Two tire tires on rear. Has been driven only 20,000 miles. Priced at $375

R. H. HUMPHRIES MOTORS, LTD.
Phone 478 826 Yates Street

HERE ARE STILL MORE OF THE BEST VALUES IN THE CITY

DROP IN AND SEE THEM

A 1928 CHEVROLET Touring at $195
A 1924 CHEVROLET Coupe at $95
A 1929 FORD Delivery at $385
A 1924 FORD Touring at $95
A 1931 STUDEBAKER Sedan, like new $1,250
A 1928 Late MODEL Coach at $595
A 1927 PONTIAC Sedan at $550

And Many Others—All Bargains

A. W. CARTER, LIMITED
921 Yates Street Phone 000

OPEN EVENINGS

1929 FORD Touring, Sunshield $150
1928 FORD Tudor, Duco finish $350
1928 PONTIAC Four-Door Sedan, in fine mechanical condition, finished Duco in black $495
BUICK Touring, a car that will take you anywhere. On terms $75

McRAE-MILBURN MOTORS LTD.
Phone 1161 1625 Yates Street

1926 NASH SIX SEDAN. THIS CAR has been driven only 24,000 miles and is like new. Look it over, test it, pay 25% and very low payments. This car is a real buy. Also 1926 Nash Coupe, driven only 20,000 miles and in A1 running condition. Absolutely the best buy in town.

ASHCROFT MOTORS, LTD.
SALES AND SERVICE
Phone 6277

1929 GUARDIA ST. PHONE 6277

1928 OR BOTO COUPE, $775. Louis Motors, Prince's Corner, Shelbourne and Saanich Streets.

1925 ESSEX COACH. IN EXCELLENT condition; privately owned and serviced. Apply 2 A. Davies, Mt. Tolmie Road.

1925 FORD TOURING, BUSTLE, 1929 sale, good battery. All condition. Phone 48036, after 6.

To Out-of-Town Subscribers

Out-of-town subscribers who wish to answer advertisements in which only the telephone number of the advertiser is given may mail their replies to The Colonist, and The Colonist will communicate such replies to the advertiser.

71 BUSINESS DIRECTORY (Continued)

CHIMNEY SWEEP

ROCKY HUGGS, CHIMNEY SWEEP. Phone 534.

BUILDERS AND CARPENTERS

A PITTING IN BUILDING OR REPAIRS —Phone 7788. Reading a specialty. 7 Lowther.

DRYGOODS—WHOLESALE

WHOLESALE DRYGOODS — TURNER, Beeton & Co., Ltd., Wholesale dry goods merchants and manufacturers' agents. 424 Herald Street. Victoria, B.C. Mail orders solicited.

EXPRESS AND TRANSFER

JOSEPH HEANEY, LTD., 1320 WHARF Street. Phone 7171. Heavy and light trucking. Sale and machinery moving a specialty.

EMBOSSED STATIONERY

DAVIES PRINTERY, EMBOSSED 50 and 100 Estate or Coat. 21a Courtney Court. Phone G 7722. Mail orders.

FURNITURE MOVING

A SOUT FURNITURE MOVING, PACKING and shipping. Phone 7171. Joseph Heaney, Ltd., 1320 Wharf Street.

FLOOR SURFACING

V. I. HARDWOOD FLOOR CO.
734 Fort Street Phone G 7171
Specialty Laying Just Completed. Old floors scraped and with sandpaper.

LITHOGRAPHING

J. FYFOGRAPHING — LITHOGRAPHING, J. engraving and embossing. Nothing too large or small for us. Phone 7171. Joseph Heaney, Ltd., 1320 Wharf Street.

MULTIGRAPHING, ETC.

MAILING, ADDRESSING, TYPING. Helena Hicks, 1070 Blair St., phone 4246.

ORGANIZATIONS

CLUB'S GENERAL MEETING, THIRD Thursday, 8:30 p.m., Arbor Day Veterans.

PUBLIC STENOGRAPHERS

ETHEL SEYMOUR, 307 CAMPBELL Building. Douglas Street. Phone 3931. Accountancy typing, mail orders, notary public.

PLASTERING

ALLEN, PLASTERER — ESTIMATES given and contracts undertaken for ornamental work, repairing, etc. Phone 4 Oak Bay.

PRINTING

WE ARE GOOD YOUR PRINTING ORDERS by mail. Phone 7171. Joseph Heaney, Ltd., 1320 Wharf Street, and at the same office as The Colonist Printing Department.

TAILORS

TAILOR DOING EXERCISES, RIDING habit. Tom Fisher, Arnold's Ride. 1764.

WOOD

ALL DRY LARD AND WOOD, CLEAN-cut, mixed never been in water. Get the best. Phone 7171. Joseph Heaney, Ltd., 1320 Wharf Street, and at the same office as The Colonist.

STOVE DRY MILLWOOD, $2.50 CORD. Dry blocks, $3.50 cord. Phone 2841.

WOOD — BEST QUALITY, $2.50 CORD. C. 2076 or 2841.

SPRINGER LAKE FIR, STOVE lengths, half-cord, $2.00; one cord, $3.50. Phone 2841. Springer Lake Wood Co., 1010 Fort Street.

UP-ISLAND MILLWOOD — SPECIAL Wood Co. Phone 2841. Slabs $2.50½, $3.50 per cord. Springer Lake Wood Co., 1010 Fort Street.

$7.50 PER CORD—MIXED FIR DUNGWOOD, $7.50 store lengths. Dry millwood, $3 per cord. Phone 2841.

TYPEWRITERS

TYPEWRITERS FOR RENTAL

STUDENTS' TYPEWRITERS, delivered free to or at these special rates: One month, $3.50; three months, $9.00; six months, $16.50. Call and purchase your student's machine at the attractive rates of this offer. No charges for delivery.

TYPEWRITER EXCHANGE, LTD.
1004 Government Street Phone 2812

72 PROFESSIONAL DIRECTORY

AUCTIONEERS

A. N. HENDERSON, CITY AUCTIONEER. 23851. Commission and auctions.

BARRISTERS

FOOT & MAGER,
Barristers, Solicitors, Notaries, Etc. Members of Manitoba, Alberta and British Columbia Bars. Bank of Nova Scotia Bldg., Victoria, B.C.

CHIROPRACTORS

WILLIAM MARTHUR, CHIROPRACTOR, 716 PEMBERTON BUILDING. PHONE OFFICE 918, RESIDENCE 6618. PALMER SCHOOL GRADUATE.

HEALTH HOME

ELDERBARK, GOVT. STOROTHERAPIST, Victoria Vitopathic Institute, specialists, Victoria Vitopathic Health Home, 1284 Fort street. Phone G 7181.

MASSAGE

ROYAL CHARTER (ENGLAND) INSTITUTE OF MASSAGE. Medical, Swedish, electric. Phone G 7181.

MEDICAL

DR. E. A. SCHILLING, SPECIALIST, 102 Kitchener Bldg., Second Thurs.

OSTEOPATHIC PHYSICIAN

DR. VERNON R. TAYLOR, BROCK-ington Building, 1006-7-8 Belmont Building. Phone 2004.

PATENT ATTORNEYS

PATENT ATTORNEYS — H. G. STANLEY M.I.E.E. Ker Canada and U.S.A. Inventions and experience. 518 View St. Phone 916. also at Vancouver.

W. C. WARNER, REGISTERED PATENT Attorney, 814 Central Bldg., Victoria.

73 TO EXCHANGE, REAL ESTATE

A PARTMENT HOUSE, Fine income for A down. Will handle.
BRANCH, BROWN & CO., LTD.
Corner View and Broad Streets

BURNABY, B.C. SALE OR EXCHANGE, 5-roomed bungalow, electric lights, bath, toilet, sewered, electric hot water heater, panelled basement, furnace, garage, fruit trees, chicken run, etc. Price $4,000, mortgage $2,000. Will take Oak Bay, Saanich or Victoria property as part exchange. Owner, 1240 Fort street, Victoria.

CHARLES F. EAGLES, REAL ESTATE EXCHANGE SPECIALIST, 320 Pemberton Block. First-class exchanges. Quick sales. Let us have your requirements.

FIVE ROOM COTTAGE AND OVEN AND heater, Oak Bay, for lot in Saanich or for good residence. Box 1230, Colonist.

FOR SALE OR TRADE—QUARTER SECtion, near Shawnigan, for house in Victoria, or Vancouver. 1242 Empress Ave.

TO EXCHANGE—BEAUTIFUL VICTORIA home. Perfect district, value $6,000, for house in Duncan or near, about same value. Apply 1242 Gladstone.

73 TO EXCHANGE, REAL ESTATE (Continued)

MODERN 5-ROOM BUNGALOW OR 6 room house, Oak Bay district, wanted. Must have 50-ft. lot. Will pay $4,000 to $4,500 cash. Box 1233, Colonist.

WANTED — MODERN BUNGALOW, 5 or 6 rooms, close in. Apply 800 Dunsmuir Road.

74 HOUSES FOR SALE

A BRAND NEW BUNGALOW OF FIVE rooms, on light soil California stucco finish, with every modern convenience. It is most carefully planned and exceptionally well built. Situated on a large lot, and beautiful in every detail for address and appearance. Has a most desirable modern bungalow. It has unusually large rooms, and is finished throughout with close hardwood. French doors, sunroom, panelled basement, with laundry tubs and toilet. Concrete garage. Terms are made and in keeping exceptionally easy. Price $5,250
PEMBERTON & SON, LTD.
Real Estate Insurance Financial
1207 Government St. Phone 1121

BEAUTIFUL MODERN STUCCO BUNGALOW, 5 rooms and bath, fireplace, full basement, furnace, etc. Apply 800 Dunsmuir Road.

BRAND NEW HOUSE, 2004 SHELBOURNE Street, close in. Apply 800 Dunsmuir Road.

BUNGALOW, 5 ROOMS, BATHROOM, 2 bedrooms, $3,200, easy terms. 2 Lowther Road. Phone G 7788.

JAMES BAY — 5 ROOMS, NOT NEW but in good order, $3,000.

MODERN 5-ROOM HOUSE, 4½ ACRES of land, part fruit trees, 20 miles from town. On gas, lot, very substantial 5-room house, with bathroom, electric light, furnace, garage, fine soil, suitable for chicken run, garden. All property well fenced, situated on Island Highway, 20 miles from town. Price ..... $3,000. Terms arranged. Apply owner, 1242 Gladstone Ave., Victoria, B.C.

MODERN 5-ROOM BUNGALOW, CLOSE to Gorge, $3,000. Terms. Phone 2016.

MODERN 5-ROOM BUNGALOW, GOOD district

ACREAGE FOR SALE (Continued)

FOR SALE AT SHAWNIGAN
150 ACRES OF LAND
PRICE $850
This is a bargain.
GIRDWOOD & CO., LTD.
919 Broughton St., Victoria, B.C.

GULF ISLANDS
FIVE SURVEYED BLOCKS WITH THREE MILES OF WATERFRONTAGE.
SPARLING, ESTATE AGENT
Sidney, B.C. Telephone Sidney One

54 ACREAGE WANTED

WANT IMPROVED ACREAGE CLOSE in, 5 to 8 acres; $100 cash, $15 a month. Must be reasonable. Box 83 Colonist.

55 FARMS FOR SALE

SPECIALLY SELECTED SHAWNIGAN BARGAINS.

CLOSE STREET CAR, MT. TOLMIE
2 ACRES; choice cleared land, $1000
Terms: $400 cash, balance $10 monthly.

A SOUTH FACING fenced and under crop, 5 ACRES, Quarter Mile to Well Served Store, with electric light, $2500
$1000 cash, balance $25 monthly.

GOOD COMFORTABLE FIVE ACRES
5 ROOMED BUNGALOW, modern plumbing, open fireplace, garage, also outbuildings, fruit and berries, under crop. Black loam soil, free from stones. Fine view. Never-failing water supply from well, drilled well and automatic electric pump. Situated on Mt. Tolmie car line, 20 minutes from city. Price $7500, including stove and linoleum. Terms $1000 cash, balance $10 per month. Interest 6 per cent. Apply owner on premises, 1750 Lansdowne Road, or phone G 1182.

ACREAGE WANTED. Owner wants to buy 5 acres, close in, with or without buildings. Will pay $3000 to $4000 cash. Box 1 Colonist.

A SOUTH SLOPE, 5 ACRES, $1000
Cleared, fenced, with 2 roads. Close to Mt. Tolmie car line. Terms $100 cash, balance $10 monthly.

A BEAUTIFUL 5 ACRES, $1000
Cleared, fenced, with 2 roads. Close to Mt. Tolmie car line. Terms $100 cash, balance $10 monthly.

5 ACRES, Mt. Tolmie car line, $1000
Cleared, fenced, with 2 roads

THAT CERTAIN PARTY

Don't Anyone Tell

By Jack Wilhelm

THAT CAITLIN DUNCHED ME AGAIN! HE SAID I SHOULDN'T USE THE COFFEE POT FOR A SHAVING MUG
WELL, HIT HIM BACK, YOU LITTLE JELLY-BEAN
HE—HE WOULDN'T LIKE THAT
GEE, PENNY, YOU SHOULD BE A FIGHTER WITH A BIG CHIN LIKE YOU HAVE
I'LL TELL YOU A SECRET! PROMISE NOT TO TELL— THAT'S MY ADAM'S APPLE THAT SLIPPED UP

POLLY AND HER PALS

Music Hath Charms

By Cliff Sterrett

YOU WERE RIGHT! MUSIC HATH CHARMS TSOOTHE THE SKUNKISH BREAST!
SURE! SKUNKS IS SOCIABLE CRITTERS AT HEART. ITS ONLY WHEN THEY'RE ANNOYED THAT THEY GIT UGLY!
SAKES ALIVE, UNK. HE LOOKS MAD!
THAT'S CAUSE WE STOPPED! KEEP ON PLAYING OR WE'RE SUNK!
LO-DE-OH-DO!
BOOP POOP A'DOOP!
LO-DE-OH-DO!
BOOP POOP A'DOOP!

TILLIE THE TOILER

She Isn't Going to Lose Any Sleep

By Westover

JUST A TELNEY WEENY ONE, TILLIE
NO, DON. REALLY- I MUST GO IN NOW
THIS IS TERRIBLE TILLIE - COMING IN AT 3 AM. YOU WON'T BE ABLE TO GET TO WORK ON TIME IN THE MORNING - WHAT'LL MR. WHIPPLE SAY?
DON'T WORRY, MUMSY - I'LL GET UP— I'M SETTING THE ALARM CLOCK NOW
OH, MR. WHIPPLE - IT'S GONNA BE TERRIBLY HOT TODAY - WHY DON'T YOU LEAVE MAC IN CHARGE AND COME OUT TO THE BEACH - ALL EIGHTIE BE THIS LATER
CAME THE WILLY KNOW DAWN
7-31
GOOD LANDS! YOU'RE NOT GOING TO SLEEP AGAIN?
WHY NOT, MUMSY? IT'LL TAKE MR. WHIPPLE THREE HOURS BEFORE HE GETS HERE - WAKE ME UP WHEN HE COMES TO HUM
CONTINUED

S'MATTER POP

A Way to Begin and Settle an Argument

By C. M. Payne

THIS ONE IS CRYIN' BECAUSE THAT ONE WON'T PLAY WITH HIM, AN' THAT ONE WON'T PLAY WITH THIS ONE BECAUSE THIS ONE IS CRYING
BAW-W-W
IT'S HARD TO GET TO ONE END OF IT, THE DIFFICULTY IS BOUND TO BE MIXED
INTERMIXED ?
DID YA EVER THINK OF TRYIN' THIS IDEA OUT IN CASES LIKE THIS?
S'MATTER, POP ?
OH, JUST GOTTA WAITIN AROUND FOR UNCLE BI TO RETURN FROM THE ADJOINING COUNTY
(Copyright, 1930, by The Bell Syndicate, Inc.)

DIXIE DUGAN

Big News

By J. P. McEvoy and J. H. Striebel

WELL, DID YOU SEE THIS ?
I BET IT'S TRUE, BARRY
TAB
LAST EDITION
RED DEVIL DUGAN SAVED
Rumor That Rum Ship Picked Up
Lost Flyer
Coast Guard in New Search
THAT'S THE ONLY KIND OF A BOAT RED DEVIL WOULD CARE TO BE SAVED IN
PA DID YOU SEE THE PAPER, DID YOU?

SKIPPY

He Remains a Borrower

By Percy L. Crosby

SO YA WANT TO BORROW FREDDIE'S SCOOTER, EH ? WELL YOU JUST GO UP TO HIS HOUSE AN' TELL HIM I SAYS FOR HIM TO LOAN IT TO YA, SEE.
HE WOULDN'T GIVE IT TO ME! AN' HE WANTS TO KNOW WHO YA THINK YOU ARE TO GET SO GENEROUS WITH HIS SCOOTER ALL OF A SUDDEN!
YEH!
WELL, I'LL FIX HIM ALL RIGHT! I WAS GOIN' TO RETURN THE MAGIC-LANTERN I BORROWED OFF'N HIM TOMORROW. NOW, I WON'T!

KRAZY KAT

I-I-I WAS THINKING, OFFICER PUP, THAT PERHAPS THERE WAS MAYBE SOME OTHER WAY OF VINDICATING MY HONOR, BESIDES FIGHTING A DUEL WITH MR. MUMU
WHEN HE PULLED YOUR WHISKERS OUT, HE PULLED YOUR HONOR OUT, TOO - YOUR WHISKERS WILL GROW PAST, BUT Y' GOTTA FIGHT TO GET YOUR HONOR BACK

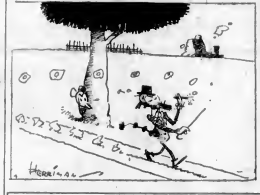

JUST LIKE A WOMAN

WHEN DO WE EAT ? I'M HUNGRY
AS SOON AS YOU'RE READY TO GO OUT
GO OUT ? NOTHIN' DOING ! TO GO OUT TO A RESTAURANT WOULD SET ME BACK $5
THEN WE WON'T GO

EMBARRASSING MOMENTS

I WOULD USE MY OWN WATCH TO DO THIS UH, TRICK WITH, BUT SOME RICHMOND TOWN IT AS I WAS ENTERING THE THEATER - SO I WILL ASK THIS KIND LADY FOR THE TIME
LET HIM HAVE IT, BROTHER, HE'S A MISS
YEH
AND IT SO HAPPENS THAT YOU'RE THE KIND LADY WHO PINCHED THE MAGICIAN FOR HIS TICKER

One day Napoleon III was talking with Empress Eugenie. As she talked without thinking of what she said, Napoleon said with a little laugh, "Do you know madame, the difference between a mirror and yourself?"

"No," she responded.

"Well, my dear, the difference is that the mirror reflects without speaking, and you speak without reflecting."

"And you, sir, do you know the difference between a mirror and yourself?"

"No," responded Napoleon, in his turn.

"Well, the mirror is polished."

Josephine: "What's Cora peeved about?"

Agey: "Oh, she says it was bad enough walking home from auto rides, but this parachute jumping is getting on her nerves."

COLONIST DAILY COMIC FEATURE

DINGLE-HOOFER UND HIS DOG ADOLPH - BY KNERR
BINGY AND THE BOY ARE STILL TRYING TO CATCH THE MONKEY!
IN THE MEANTIME, THE FAT LADY HAS ADOLPH IN HER HOME. BUT NEITHER KNOWS WHERE THEIR PETS ARE! — (THEY GOT THEIR BASKETS MIXED IN THE R.R. STATION!)
OOK!
LOOK! HE'S GETTIN' INTO THAT OLD TIRE!
OOH! THE MONKEY'S LOOSE AND HE'S ROLLIN' IN D' TIRE!
WAIT!
GEE!
HOLD HIM, MISTER!
SHRIMP! GO ROLL YOUR HOOP SOME OTHER PLACE!
HURRY UP, MISTER! HE'S OFF AGIN!
OOK!
CONTINUED
© 1930, Int'l Feature Service, Inc., Great Britain rights reserved

The Katzenjammer Kids

OO!
CRASH!
TOOT-TOOT!!!
???
ZOOM!
ANK!
EEK!
ZOOM!
IN DER VINTER TIME, IN DER VALLEY GREEN, VEN DER VIND DID BLOW ON DER VINDOV PANE UND DER VIMMIN FOLKS FROM DER VATER WORKS RODE VELOCIPEDES DOWN DER VATER FALLS!
IN DER VINTER TIME IN DER VALLEY GREEN
WHEE-EE
© 1930, Int'l Feature Service, Inc., Great Britain rights reserved

MARINE and TRANSPORTATION

West Coast Salmon Packer States Situation Normal In Area About Clayoquot

While Northern British Columbia and Alaska salmon fishing districts report the fish in great numbers and the canneries unable to take care of the boatloads brought in, fishing on the West Coast of Vancouver Island shows no sign to date of being any better than any previous year, although the fish always run a little later on the Vancouver Island coast than they do in the Northern areas.

J. L. Beckwith, of the Clayoquot Sound Canning Company, returned a few days ago from the plant and stated yesterday that the salmon fishing on the Coast up to the present was normal and as satisfactory as in former years; and if the run of fish increased to any appreciable extent there, which was always a possibility, their coming would be welcomed.

Commenting on the reports from the Northern cannery districts, Mr. Beckwith ventured the opinion that the salmon fishing was considerably overdone, and the policy of filling the cans, no matter what the contents, could only result in great injury to the reputation of the provincial packers as a whole. When the Fisheries Department made regulations prohibiting the carrying of armed salmon, the great distance to be canned, it was a move in the right direction, for it kept stale fish from being put up, and would tend to assure buyers of a high grade article.

Mr. Beckwith stated that the gillnet fishing industry had not really started operations for the season yet on the West Coast. The fish were late, apparently keeping well offshore, the tonnage already taken being caught from twenty-five to thirty miles out, which prohibited fishing to a great extent, except under most favorable weather conditions.

CHEMAINUS SHIPPING

CHEMAINUS, Aug. 1.—The British steamer Golden Sea entered the port of Chemainus on Thursday morning, and cleared the same day, after taking on a lumber cargo.

S.S. Quinitza brought in a cargo of lumber for the Sa. Golden Sea on Thursday.

U.S. ss. Texada, in command of Captain A. Townsend, called in early Tuesday for a lumber cargo.

The Japanese steamer Tanshoku Maru entered on July 26 and cleared the same day, after taking on lumber.

CANADIAN PACIFIC
Special Day
Excursion
to
SEATTLE
Monday, Aug. 4, 1930
Lve. Victoria, Princess Patricia, 8.30 A.M.
Lve. Seattle, Princess Victoria, 8.15 P.M.
Return Fare $2.00
Children under 12 years half fare.

CANADIAN PACIFIC
CANADA'S GREATEST STEAMSHIPS
Empress of Britain — Empress of Japan
Empress of Russia — Empress of Asia
FROM MONTREAL:
To Cherbourg-Southampton-Liverpool
*Aug. 14, Sept. 11 ..... Minnedosa
Aug. 28, *Sept. 25 ..... Montrose
Sept. 18 ..... Metagama
*Mail sailing at Liverpool
To Cherbourg-Southampton-Hamburg
Aug. 6, Sept. 16 ..... Montclare
Sept. 4 ..... Montrose
To Havre-London-Antwerp-Hamburg
Aug. 16, Sept. 6 ..... Montrose
Aug. 30 ..... Metagama
To Liverpool
Aug. 14, Sept. 4, ... Duchess of Athol
Aug. 21, Sept. 11 ..... Duchess of Bedford
Aug. 27, Sept. 17 ..... Duchess of York
FROM QUEBEC:
To Cherbourg-Southampton
Aug. 16, Sept. 6 ..... Empress of Scotland
Aug. 23, Sept. 13 ..... Empress of Britain
Sept. 1, Sept. 20 ..... Empress of Australia
FROM VANCOUVER
To Honolulu-Japan-China-Philippines
*Aug. 9, Oct. 4 ..... Empress of Canada
Aug. 23, Oct. 18 ..... Empress of Russia
Sept. 6, *Oct. 30 ..... Empress of Japan
Sept. 13, Nov. 8 ..... Empress of Asia
*Sailing at 1 o'clock p.m.
Apply to Agents Everywhere, or
J. J. FORSTER,
Steamship General Passenger Agent
C.P.R. Station, Vancouver
L. D. CHETHAM,
1305 Government Street, Victoria, B.C.

CANADIAN PACIFIC
Steveston-Sidney
Auto Ferry Service
"MOTOR PRINCESS"
Leave Sidney 8:45 A.M. and 4 P.M.
Leave Steveston 12:30 P.M. and 7:15 P.M.

MILL BAY FERRY
Ferry Leaves Mill Bay Ferry Leaves Victoria
8:15 A.M. 9:00 A.M.
9:30 A.M. 10:00 A.M.
11:00 A.M. 11:45 A.M.
12:15 P.M. DAILY 1:00 P.M.
2:00 P.M. INCLUDING 4:45 P.M.
3:30 P.M. SUNDAY 6:15 P.M.
5:00 P.M. 7:00 P.M.
6:15 P.M. 9:00 P.M.
8:30 P.M. 10:00 P.M.

UNION STEAMSHIPS, LTD.
To All B.C. Coast Points
Prince Rupert, Stewart, Anyox, Ste. New Steamers.
GEO. McGREGOR, Agent
1 Belmont Bldg. Phone 7323

CANADIAN PACIFIC
NEW SERVICE
Victoria—Seattle
Princess Victoria
Lv. Victoria at ..... 1:00 A.M. daily
Lv. Seattle at ..... 8:15 P.M. daily except Saturday
SATURDAYS ONLY
Lv. Seattle ..... 2:00 A.M. Arr. Victoria ..... 12:30 P.M.
Lv. Victoria ..... 1:15 P.M. Arr. Seattle ..... 7:15 P.M.
Lv. Seattle ..... 6:15 P.M. Arr. Victoria ..... 10:30 P.M.
Princess Marguerite and Princess Kathleen
Lv. Victoria ..... 9:00 P.M. Arr. Seattle ..... 7:00 A.M. daily
Lv. Seattle ..... 9:00 A.M. Arr. Victoria ..... 12:30 P.M. daily

Record in Navy Is Acknowledged With Promotion

CAPTAIN R. W. McMurray, who has been honored with the rank of captain, retired list, Royal Naval Reserve (the new rank being equivalent to the army command of brigadier-general), joined the R.N.R. as midshipman in 1904, was promoted to sub-lieutenant in 1909, to lieutenant in 1911, and served as watch-keeping officer in the Aegean, 1914 to March, 1915, then in command of Torpedo Boat No. 0-27, and destroyers Whiting, Albacore and Avon, and was especially promoted to acting right lieutenant, December, 1918. He was mentioned in dispatches for service in destroyers in 1919, promoted to captain in 1926, and promoted to commander, retired list, July, 1930.

EXPRESS AGENT APPOINTED FOR VICTORIA CITY

Canadian National Sends Prairie Man to Take Charge Locally

MR. BOALES TENNIS PLAYER OF REPUTE

With the commencement of the tri-city service, to be inaugurated on August 15, the Canadian National Express is enlarging its present scope in Victoria. For the first time starting August 15, a motor truck service for pick up and deliveries has been started. This increased business has necessitated the appointment of an agent for the Canadian National, and H. R. Boales, since 1914 in charge of the business of the company at Moose Jaw, Sask., has been chosen for the post. Mr. Boales, who is married and father of four children, comes to make his home in Victoria. He arrived here yesterday morning with his family. He has been a well-known figure in the business and social life of the prairie city.

Mr. Boales is a tennis player of repute, being the singles champion of the city of Moose Jaw for several years, while last year he was the club championship against all players on the Western region of the Canadian National Railways. This entitled him to a trip to Toronto, Ont., where he met the Eastern man, but, owing to the opening of the office here, he has been unable to do so. He has been vice-president of Moose Jaw Kiwanis, and for five years was chairman of the board of management of St. Andrews United Church. He is also past master of Doric Lodge, A.F. and A.M.

TONNAGE FOR PORT DURING PAST MONTH

Shipping entering the port of Victoria during the months of July amounted to 672,885 tons, and tonnage clearing amounted to 529,016 tons, according to figures released yesterday by the Department of Customs. Of these totals, inbound, United Kingdom shipping was in the lead with 269,136 tons; Canadian vessels totalled 72,693; Japanese vessels, 23,131; United Kingdom vessels, 21,376; and others, 4,246. In outbound tonnage, Canadian vessels alone were also in the lead with 364,154 tons. Then came: 106,127; United Kingdom, 41,462; Japan, 11,602; and others, 27,666.

Canadian Pacific
Day Excursion
to
Gulf Islands
By
PRINCESS PATRICIA
Leaves Every Friday at 9 A.M.
Returns 7 P.M.
Round Trip $1.75

California
Enjoy a delightful short ocean voyage to California this Summer.
Victoria Sailings
SS. SUTH ALEXANDER
or
SS. EMMA ALEXANDER
Every Sunday at 4 A.M.
Also SS. P. P. Alexander Every Tuesday at 4 P.M.
Phone Timber Office
500 Government Street
Phone 56
PACIFIC S.S. CO.

Canadian Pacific
Mayne Island Exhibition
August 6, 1930
Special Excursion
By
"Princess Patricia"
Leave Victoria 9:00 a.m.
Calling at James Island Sidney Ganges Fiery Washington
Arrive Mayne Island 1 o'clock
Leave Mayne Island 5.30 p.m.
Arrive Victoria 9.30 p.m.
Return Fare $1.75
Children 90c

CANAL CARGOES DOWN

Cargo moving through the Panama Canal from the Atlantic to the Pacific seaboards decreased 339,387 tons during May as compared with the same month of 1929, according to the Panama Canal Record. From the Pacific to the Atlantic the decrease was 35,886 tons, making a total decrease of 375,273 long Pinkepal decreases were in canned foods, fruits, lumber, furniture, mineral oils and wheat. Substantial increases were shown in the movements of iron ore and sugar.

DAMAGED SHIP WAS BEACHED IN SAFETY

LONDON, Eng., July 1.—The 1,828-ton British India Steamship Mercedes, badly damaged in collision with the Spanish ship Legazpi, 190 miles east of Gibraltar, was reported today safely beached at Porto Castle.

New Yacht for Canadian

THE Nonchalant, owned by Major James B. Hahn, Toronto. The Nonchalant is a seventy-two-foot auxiliary yawl, Herreshoff built, and is sailing off the Atlantic Coast. She will be the largest sailing boat in the yacht into Canadian waters next year under the colors of the Royal Canadian Yacht Club. She will be a decided acquisition to the Canadian sailing fleet, being one of the largest sailing yachts in Canada.

Ocean and Coastwise Movements

Vessel Movements

SEATTLE, Aug. 1.—Arrived: Dorothy Wintermute, Puget Sound ports; Tahoma, Seattle; Governor Terrell, Port Angeles; Mooremaid, Boston; Perla Maru, Yokohama; Kamloops, Vancouver; Nanaimo, Bellingham; Starbuck, Manila via Seward; Ida, Alaska ports; Yokohama, San Luis, Philadelphia; Emma Alexander, Tacoma; Fred Ivonmer, London, Golden Harvest, Tacoma.

PORTLAND, Ore., Aug. 1.—Arrived: Admiral Fluke, Los Angeles; Mayfield, Manila; Walter A. Luckenbach, Boston; Cabrol, Yorkin, Los Angeles; Mr. Hood, Yokohama; Mary Alice, Coos Bay; Cowlitz, British Island; Medic, Ocean; Los Angeles.

TACOMA, Aug. 1.—Arrived: Golden Harvest, Sydney; Steel Inventor, Avonmouth; Mooremaid, Boston; Nanaimo, Bellingham; Los Angeles, United States; Perla Maru, Yokohama; Governor Terrell, Port Angeles.

SAN FRANCISCO, Aug. 1.—Arrived: Eden Victory, Portland; Ruth Alexander, Portland; Admiral Sims, Seattle; Mary Luckenbach, Golden Yuh, Stamford; Sailed: Ulysses, Japan; Minnesota, Seattle; Mary Luckenbach, Houston; Mongolia, Honolulu; Admiral Farragut, Seattle; Admiral Rodman, Seattle; Pennsylvania, Vancouver; President Cleveland, Honolulu; Samuel Eddie, Grays Harbor; Point Halen, Portland.

ARRIVED

NEW YORK, Aug. 1.—Texas, San Pedro; Pennsylvania, July 31—Seattle; San Francisco.

ANTWERP, July 31—Pennsylvania, Boston.

YOKOHAMA, July 30—Silver Willow, San Francisco.

SAILED

LIVERPOOL, Aug. 1.—Andania, Montreal.

LONDON, Aug. 1.—Arpenia, Montreal.

HAMBURG, Aug. 1.—President Harding, San Francisco.

NEW YORK, Aug. 1.—C. C. Skillman, San Pedro.

HONG-KONG, Aug. 1.—Silver Hazel, San Francisco.

ANTWERP, July 31—Tacoma, Portland.

STOCKHOLM, July 30.—Axel Johnson, Seattle.

PANAMA CANAL, July 30.—Passed: Steel Inventor, Seattle; Steel Navigator, for San Pedro; Sun Chester, for San Pedro; Japan Arrow, San Pedro; Sun Glow, Portland; Port Arthur, for San Pedro; Limpo, Bayes for Pacific ports.

SAILED

LIVERPOOL, Aug. 1.—Andania, Montreal.

LONDON, Aug. 1.—Arpenia, Montreal.

HAMBURG, Aug. 1.—President Harding, San Francisco.

NEW YORK, Aug. 1.—C. C. Skillman, San Pedro.

HONG-KONG, Aug. 1.—Silver Hazel, San Francisco.

ANTWERP, July 31—Tacoma, Portland.

STOCKHOLM, July 30.—Axel Johnson, Seattle.

PANAMA CANAL, July 30.—Passed: Steel Inventor, Seattle; Steel Navigator, for San Pedro; Sun Chester, for San Pedro; Japan Arrow, San Pedro; Sun Glow, Portland; Port Arthur, for San Pedro; Limpo, Bayes for Pacific ports.

Weather Report

BETTYAH — Part cloudy; northeast, light; 29.91; 58 degrees.

PACHENA — Part cloudy; northeast, light; 30.10; 52 degrees.

CAPE BEALE—Clear; southwest, light; 30.09; 58 degrees.

Wireless Report

(Entered 8 p.m.; unless otherwise stated)

CAPE BEALE—Clear; southwest, light; smooth; 30.09.

TEXADA—Bound for Los Angeles, 60 miles from Los Angeles.

Shipping Calendar

TO ARRIVE

PACIFIC ROVER—Orient, August 3.
CEPHALIA—England, August 3.
PRESIDENT JACKSON—Orient, August 4.
MARIPOSA MARU—Orient, August 4.
FIELDBURN—Australia, August 4.
ASAMA—Orient, August 4.
EMPRESS OF RUSSIA — Orient, August 5.
SUFFOLK—London, August 5.
NIAGARA—Australia, August 12.
PORTSTEWART—Australia, August 18.
EMPRESS OF JAPAN—Orient, Aug. 19.
PRESIDENT MADISON—Orient, Aug. 19.
NORWICH—London, August 20.
DORCHESTER—London, September 15.
SUFFOLK—London, September 19.

TO DEPART

EMPRESS OF CANADA — Orient August 5.
TENYO MARU—Orient, August 5.
PRESIDENT MADISON — Orient, August 5.
MAGDLA — Honolulu and Antipodes, August 23.
EMPRESS OF RUSSIA — Orient, August 26.
EMPRESS OF ASIA — Orient, August 26.
MOYRIA—Suez, August 15.

West Coast Mails

(Effective June 26, 1930)

ABOUT SAMPSON, CACHALOT, CEPHEUS, CLAYOQUET, COQUILLE, CHELOHSIN, CHELOHSIN, CHELOHSIN, ESTEVAN POINT, FIRE ISLAND, FORT ST. JAMES, GARIBALDI, GRANVILLE, HAZELTON, HOWE SOUND, KAMLOOPS, KOOTENAY, LADNER, LILLOOET, MAPLE BAY, MASSET, MATSQUI, MISSION, NAKUSP, NANAIMO, NEW DENVER, NEW WESTMINSTER, NORTH BEND, OKANAGAN, PENTICTON, PRINCE GEORGE, PRINCE RUPERT, QUATSINO, QUEEN CHARLOTTE, REVELSTOKE, SAN MATEO, SECHART, TOFINO, VANCOUVER, VERNON, WESTVIEW, WILLIAMS LAKE.

Mails close at Victoria—1st, 8th, 15th, 22nd, 29th, each month, 6.30 p.m.

Mails due at Victoria seven days later.

CLO-OOSE

Mails close at Victoria—2nd, 9th, 16th, 23rd, 30th, each month, 8.30 a.m.

Mails due at Victoria seven days later.

SARAWIS

Mails close at Victoria—3rd, 10th, 17th, 24th, 31st, each month, 8.30 a.m.

Mails due at Victoria seven days later.

CLO-OOSE

Mails close at Victoria—4th, 11th, 18th, 25th, each month, 8.30 a.m.

Mails due at Victoria seven days later.

PORT ALBERNI, PORT ALICE, QUATSINO

Mails close at Victoria—Tuesday, Friday, 8.30 a.m.

Mails due at Victoria—Tuesday, Friday, 6.15 p.m.

PORT ALBERNI, BEDWELL

Mails close at Victoria—Monday, Thursday, 8.30 a.m.

Mails due at Victoria—Monday, Wednesday, 6.15 p.m.

DUCKLEY, ESCHART

Mails close at Victoria—Thursday, 8.30 a.m.

Mails due at Victoria—Monday, Friday, 6.15 p.m.

Gulf Island Mail

(Effective June 23, 1930)

GALIANO, SATURNA, SALT SPRING ISLAND, MAYNE, PENDER ISLAND, PORT WASHINGTON

Mails close at Victoria—Sunday, Wednesday, 8.30 a.m.

Mails due at Victoria—Monday, Thursday, 6.15 p.m.

Mails due at Victoria—Monday, Friday, 8.30 a.m.

Mails close at Victoria—Tuesday, Saturday, 6.15 p.m.

MAYNE, PENDER, PULFORD HARBOR

Mails close at Victoria—Tuesday, Thursday, Saturday, 8.30 a.m.

Mails due at Victoria—Tuesday, Friday, afternoon.

Mails due at Victoria—Wednesday, Friday, 11.15 a.m.

NORTH GALIANO

Mails close at Victoria—Sunday, 11.15 a.m.

Mails due at Victoria — Wednesday, 6.15 p.m.

Transpacific Mails

CHINA AND JAPAN

(Subject to change)

*AFRICA MARU (via Vancouver)—Mails close August 5, 6 p.m. Due at Yokohama August 26.

*TALTHYBIUS (via Vancouver)—Mails close August 6, 6 p.m. Due at Yokohama August 27.

EMPRESS OF CANADA—Mails close August 5 a.m. Due Yokohama August 21; at Shanghai, August 24; at Hongkong, August 27.

PRESIDENT MADISON — Mails close August 12, 6 p.m. Due at Yokohama August 31; at Shanghai, September 3; at Hongkong, September 6.

EMPRESS OF RUSSIA — Mails close August 26, 1 p.m. Due at Yokohama September 16; at Shanghai, September 19; at Hongkong, September 22.

PRESIDENT JACKSON — Mails close August 26, 6 p.m. Due at Yokohama September 17; at Shanghai, September 20; at Hongkong, September 23.

EMPRESS OF JAPAN — Mails close August 26, 1 p.m. Due at Yokohama September 17; at Shanghai, September 20; at Hongkong, September 23.

*Mails for Japan only.

Mails for Manchuria and Canada only.

AUSTRALIA AND NEW ZEALAND

MAURA—Mails close August 8, 11:15 a.m. Due at Wellington August 28; at Sydney, August 31.

LEONORA—Mails close August 15, 11:15 a.m. Due at Wellington September 4; at Sydney, September 7.

NIAGARA—Mails close August 29, 6 p.m. Due at Auckland September 9; at Sydney, September 12.

TAHITI—Mails close August 29, 11:15 a.m. Due at Auckland September 9; at Sydney, September 12.

*Mail for Australia only.

Yukon and Alin Mails

Mails for the Yukon and Atlin will be dispatched from Vancouver and Seattle as follows, and not thereafter as follows:

Mails close at Victoria—Aug. 5, 8 a.m., August 8.

Alice — Vancouver, 9 p.m., August 6

Charlotte—Vancouver, 9 p.m., August 7.

Louise — Vancouver, 6 p.m., August 8.

Princess Alice — Vancouver, 6 p.m., August 8.

Princess Louise — Vancouver, 6 p.m., August 10.

Charlotte—Vancouver, 6 p.m., August 12.

Princess Alice — Vancouver, 6 p.m., August 13.

Princess Louise — Seattle, 9 p.m., August 13.

Princess Charlotte—Vancouver, 6 p.m., August 15.

Alaska—Seattle, 9 p.m., September 1.

A man doesn't necessarily feel stylish when he makes his maiden speech.

UNDIGNIFIED END FOR OLD WINDJAMMER

Famous Ship Kenilworth to Be Converted Into Amusement Resort

FINEST FOUR-MASTER UNDER BRITISH FLAG

Old-time sailormen of the Pacific Coast will no doubt regret the use to which the famous vessel Kenilworth is to be put, following the dispersal of the last fleet of sailing ships which the Alaska Packers' Association kept in Oakland Creek for the Alaska salmon canning business. Of this fleet, the Star of Scotland is to be converted into an amusement resort and restaurant at Los Angeles. This seems to be a rather undignified end for a ship that was once described as the finest four-masted full-rigged ship under the British flag.

For the Star of Scotland was the Kenilworth, when Reid & Company, of Port Glasgow, built her for Shaw, Savill & Albion, Limited, of Glasgow, in 1897, and she was undoubtedly the finest of their fleet. Her career was thus described the season, which was her immediate predecessor. Her owners intended to have a magnificent vessel, and her builders carried out their design, so that at the time she had the reputation of being the best built and fitted steel sailing ship under the British flag, a four-masted barque of a gross tonnage of 2,536, with lofty rig and long poop and forecastle.

MAIDEN VOYAGE

Captain M'Nair, of the Cedric the Saxon, was in command of her, and she arrived at San Francisco on her maiden voyage from Liverpool after a passage of 121 days. From there she was sent with five other well-known British sailing ships to Newcastle, New South Wales, and although her passage was only twenty days, two of her competitors did better. Loaded with coal she ran to San Pedro in eighty-eight days, up to San Francisco in ballast, and then home to the Mersey with grain. Her subsequent career under the British flag was very short, for four years' voyages she was badly burned in company with other sailing ships which the grain warehouse alongside which she was lying at Port Costa caught fire.

DESTROYED BY FIRE

She was a constructive total loss, and the underwriters sold her as she lay, the purchasers being Arthur Sewall and Company, of Bath, Me., who already owned a famous fleet of sailing ships. Transferred to United States registry she retained her old name, and remained principally on the lumber trade, still making excellent passages under Captain J. O. Blake, with occasional trips to Hawaii for sugar, and occasional runs to the Pacific Coast for coal. Her two-day passage from Hongkong to New York and one of seventy-three days from Hawaii to New York were among her distinctions at this period.

SERVED IN WAR

In 1909 she was leased by the Alaska Packers' Association for particular trade, presumably to be named Star of Scotland. At the same time the Alaska fleet, consisting of from forty-one feet to 142 and her consorts being from forty to forty-seven feet, in order to carry the large quantities of canning hands which these ships took up to the Alaska coast every year. Each season she would make only one trip to the salmon country, the remainder of her year being spent laid up in Oakland Creek, but during the war she and some of her consorts were put at the disposal of the U.S. Shipping Board for training seamen. These cunning trips were generally made the occasion of some fairly exciting races, and in 1924 she and her consort, the Star of Alaska, which was built under that name by Messrs. Harland and Wolff for Corry and Line in 1877, had a very good run down the Star of Scotland winning by four days.

WHITE WHALE KILLED FAR UP YUKON RIVER

NULATO, Alaska, Aug. 1.—For from its natural salt water habitat, a white whale, which swam several hundred miles up the Yukon River, was killed six miles below here yesterday. The male, which measured fifteen feet, had been sighted first, more than twenty miles above here.

Island Tugboat Rescues Broken-Down Fish Boat

WHILE on her way to Victoria with a new last night, the Island Comet, Captain Hall, master, of the Island Tug & Barge Company's fleet, was the means of saving the fishing boat Nora from going ashore in the vicinity of Clover Point. The engines of the fishermen had broken down, and she was taken in tow after some difficulty, as a nasty sea was running at the time, and brought into the harbor to a berth alongside the company's wharf.

Dredging in Upper Harbor Areas Being Carried Out By Island Tug & Barge Co.

Early next week the Island Tug & Barge Company will complete the area of dredging in the vicinity of the Dalziel Bros Company factory, in the Upper Harbor, where the dredge has moved 8,000 yards of bottom material, and will proceed to the Gorge, where they will deepen the water in the vicinity of the James Bay Athletic Association boathouse, removing in all about 6,000 yards of mud, to a depth of five feet at extreme low water over the entire area. This work is preliminary to the building of a permanent wharf on the association's property by the organization and the improvement of the boathouse and other floating equipment already there.

It is anticipated that the work of deepening that water area will occupy thirty days, after which the dredge will be engaged in deepening the approaches to the wharf adjacent to the Johnson Street Bridge, where a depth of twenty feet, below low water is stipulated, necessitating the removal of 4,000 yards of harbor mud. These dredging jobs are being carried out under an agreement with the Federal Department of Public Works.

Promotion for Marine Superintendent

CAPTAIN R. W. McMURRAY

For the past five years marine superintendent of the Canadian Pacific Railway Co.'s Columbia Coast steamship fleet at Victoria, Capt. R. W. McMurray has been appointed assistant to the marine superintendent of the company's transatlantic service, and has now promoted to the rank of resident, Captain McMurray moved to Montreal early last week and has now settled down in his new duties.

THRILLS PROVIDED BY GLIDER PILOT

Towed by Airplane Aero Club Instructor Makes Spectacular Demonstration.

VANCOUVER, Aug. 1.—Towed aloft by an airplane, a glider piloted by A. H. Wilson, instructor of the Aero Club of British Columbia, provided plenty of thrills for thousands of spectators who were attending the races at Lansdowne Park on Thursday afternoon.

It was the first time in Canada that a glider has been towed through the air by a plane. Mr. Wilson rose loose from the powered craft and piloted the motorless craft in a slow spiral to a perfect landing on the temporary airport, finishing almost downse race track.

The tower machine was a fleet biplane piloted by J. R. Holley.

VESSEL MOVEMENTS

The Pacific Shipper, Donaldson Line, from the United Kingdom via Atlantic ports, is due to dock Sunday at Ritchet Piers, according to King Brothers, shipping agents. The vessel has a cargo of about 400,000 feet of lumber for Japan, left for Tacoma at 5 o'clock yesterday afternoon, and the Atlantic Maru was due to dock from the Sound late last night or early this morning for lumber.

Honolulu Mails

Close, July 6, 7, 8, 9, 10, 11, 12, 13, 14, 27, 28, 29, 30, August 2, 3, 4, 5, 6, 7, 8, 9, 10, 11, 26 a.m. and 6 p.m. Princess Pat.

Close, July 8, AORAKI—Mails close July 28 p.m.

Close, July 9, EMPRESS OF CANADA—Mails close August 5, 6 p.m.

Low Rates to Europe
Not only can you save 12½% on your round trip cabin fare, with low off-season rates in Tourist Third Class, but your travel conditions are at their very best. The weather is ideal. The big reasonable crowds of midsummer have greater freedom on shipboard. More perfect choice of accommodations. Unhurried, more attentive personal service abroad. Mayflower Cruises on shipboard.
Conducted or independent Tours to meet any requirements.
Choose one of these dates to start your trip

To Glasgow	Belfast	Liverpool
Albertic	Aug. 16	Sept. 13
Laurentic	Aug. 23	Sept. 6
Doric		Sept. 27
Arabic	Havre	London
To Southampton	Aug. 9	Sept. 18
Megantic		Sept. 30
Calgaric		

Let our travel experts help plan your trip, there's no obligation. Phone, write or call personally
The Royal Mail Steam Packet Company
Canadian Pacific Bldg., Vancouver, B.C.
or Authorized Agents

August-September Sailings
White Star Line Canadian Service

AMERICAN SHIPYARDS BUILD MANY VESSELS

Gross Tonnage of Nearly Half Million Under Construction At Beginning of July

Of the building of ships there is no end. On June 1, 1930, American shipyards were building, or had under contract to build, for private ships, vessels of 351 000 tons gross of 471,000 tons, compared with 227 of 1,000 gross tons each, nine vessels of 8,000 gross tons each, five vessels of 8,700 gross tons each, and one vessel of 8,272 gross tons.

FREIGHTERS ORDERED BY CHINESE COMPANY

Darien Steamship Company, a subsidiary of the Manchurian Railway, has ordered two 4,500-ton Diesel engine freighters from the Tama Dockyard, of the Mitsui Company, according to advices received from Tokyo by the Department of Commerce.

The vessels are to have 1,850 horsepower Burmeister & Wain engines and are to cost about $394,900 each. A duplicate order has been placed with the Nagasaki Dockyard of the Mitsubishi Company, but builder engines will be supplied by the latter company. It is expected that these ships will be ready for service next Summer.

½ PRICE EXCURSIONS
Every WEDNESDAY and SUNDAY
$1 for the Round Trip
To Port Angeles (Wed. and Sun.) Seattle (Wed. and Sun. Limited) Tacoma (Wed. and Sun.) Everett (Wed. and Sun.) Bellingham (Wed. and Sun.)
To Port Angeles (Wed.) Seattle (Wed. & Sun.) Tacoma (Wed. & Sun.) Everett (Wed. & Sun.) Bellingham (Wed. & Sun.)
Returning Port Angeles 7 p.m.
Seattle 10.00 p.m. Tacoma 10.00 p.m. Everett 10.00 p.m. Bellingham 10.00 p.m.
Tickets at Ticket Office, 1102 Government Street
or C.P.R. Wharf
BLACK BALL
PASSENGER AUTO-FREIGHT
FERRIES
PUGET SOUND NAVIGATION CO.

HOME-FURNISHINGS SALE BARGAINS TODAY

Great Values in Furniture, Staples, Carpets and Draperies

LINENS

Greatly Reduced for Our August Sale

Pure Linen Damask Tablecloths and Napkins, all hemstitched. These are slightly imperfect, but nothing to interfere with their wearing qualities. On sale at

33⅓ Per Cent Off

Pure Linen Damask Cloths.
Size 54 x 54 inches, each..... **$2.95**
Size 70 x 70 inches, each..... **$3.39**
Size 70 x 88 inches, each..... **$4.49**

Pure Linen Damask Sets.
Size 70 x 70-inch cloth and 12 napkins. A set..... **$8.39**
Size 70 x 88-inch cloth and 12 napkins. A set..... **$9.49**
Size 70 x 108-inch cloth and 12 napkins. A set..... **$13.95**

Oyster Linen Luncheon Sets, with colored borders. Size 52 x 52-inch cloth and 4 napkins. A set..... **$1.95** and **$2.50**

White and Colored Damask Sets. Size 45 x 45-inch cloth and 4 napkins. A set..... **$3.50, $4.50, $4.95, $5.95** and **$6.95**

Luncheon Sets, with cross-stitch embroidery. Size 36 x 36-inch cloth and 4 napkins. A set..... **$3.98**

Oyster-Linen Luncheon Sets, with embroidery and cut work.
Size 36 x 36-inch cloth and 4 napkins. Regular $10.95 a set, for..... **$6.50**
45 x 45-inch cloth and 4 napkins. Regular $18.75 a set, for..... **$10.95**
Ecru Lace Runners at..... **89¢, $1.00, $1.25** and **$1.50**
—Staples, Main Floor

Washable Table Covers

Heavy Damask Washable Table Covers, with heavy felt back. In white, saxe, gold and green. Size 54 x 54 inches. Each..... **$1.98**
Table Oilcloth Squares. Size 54 x 54 inches. Each..... **75¢**
—Staples, Main Floor

Loose Covers

At August Sale Prices

Comforter Covers, in pretty cretonnes. Each..... **$2.49**
Mattress Covers, of good grade cottons. Each..... **$1.98**
Loose Covers for recovering old pillows. Floral or striped ticking. Per pair..... **98¢**
—Staples, Main Floor

August Sale Values in TOWELS

Pure Linen Face Towels with colored hem-stitched ends. Each..... **15¢**
White Bath Towels, 19 x 40 inches. Price, each..... **49¢**
White Bath Towels with colored borders, 22 x 44 inches. Each..... **39¢**
Striped Turkish Bath Towels, 25 x 47 inches. Each..... **29¢**
Bath Sheets in plain or fancy stripes, 36 x 60 inches. Each. **$1.00** and **$1.25**
Bath Mats in all colors. Price, each..... **$1.00**
Twill Cotton Roller Towels, 2½ yards long. Each..... **33¢**
Tea Towels in blue or pink checks. Each..... **15¢**
Striped Turkish Roller Towels. Each..... **50¢**
Pure Linen Glass Towels. Price, each..... **19¢**
—Staples, Main Floor

Sale of Jap Crepe Lunch Cloths and Napkins

45 x 45-Inch Cloth, at..... **49¢**
54 x 54-Inch Cloth, at..... **69¢**
60 x 60-Inch Cloth, at..... **79¢**
Napkins, per dozen..... **50¢**
—Staples, Main Floor

Bargains in Household Utensils

Nickel-Plated 12-Pint Tea Kettles of pure copper, side and ordinary filling styles. Regular $2.95 for..... **$1.98**
Large Copper Boilers with tin cover and inside lined with tin. Regular $3.95, for..... **$2.98**
16-Quart Round Dishpans of heavy aluminum. Regular $1.95 each for..... **$1.49**
6-Quart Aluminum Straight Saucepans with cover. Regular $1.50 for..... **75¢**
4-Quart Straight Saucepans and Steamer combined, pure aluminum. Price..... **$1.95**
Fruit Crushers or Potato Ricers. Regular 50c for..... **38¢**
3-Quart Aluminum Double Boilers. Each..... **75¢**
5-String Brooms. Wonderful value, each..... **89¢**
—Hardware, Lower Main

White Wood Furniture

Bow-Back White Wood Chairs with fancy turned spindles and legs; ready for finishing. Each..... **$1.15**
White Wood Half Round End Tables, ready for painting or staining. Each..... **$1.95**
—Furniture, 2nd Floor

All-Metal Smoker's Stands Each $4.60

Stands with heavy base and fitted with set of ash trays..... **$4.60**
—Furniture, 2nd Floor

Chesterfield Suites

Three-Piece Suite covered with rose shade floral patterned material, reversible cushion seats..... **$185.00**
Chesterfield Suite covered with heavy grade tapestry. Pieces have double roll arms and box fronts, reversible cushions and all outside parts covered with same materials. Price..... **$198.50**
Chesterfield and Two Arm Chairs covered with taupe mohair, showwood frame, reversible floral pattern cushion, deep spring edge front and roll arms..... **$159.00**
—Furniture, 2nd Floor

Sale of Bedroom Furniture

Five-Piece Walnut Bedroom Suite, large dresser, dressing table, chiffonier, bed and cane-seat bench..... **$199.00**
Bedroom Suite of Eastern hardwood in a walnut-lacquered finish; dresser, dressing table, bed and chiffonier..... **$119.00**
Walnut-Veneered Bedroom Suite with bow-end bed, dresser, dressing table and bench. Price..... **$95.00**
Shaded Walnut Bedroom Suite with lacquer finish; semi-post bed, dressing table and chiffonier..... **$79.00**
Enamelled Bedroom Suite, ivory finish and rose trimming; full size bed, dresser, dressing table, bench and chiffonier..... **$98.50**
—Furniture, 2nd Floor

Dining-Room Furniture

Walnut Dining-Room Suite. Buffet, china cabinet, 6-foot oblong extension table and set of leather-seated chairs..... **$199.00**
Walnut Veneered Dining-Room Suite. Buffet, extension table and six chairs with panel backs..... **$115.00**
Suite of Eastern hardwood. Buffet, china cabinet, extension table and six chairs. Price..... **$145.00**
—Furniture, 2nd Floor

August Sale of Bedding

Comforters, Blankets, Sheets and Pillow Cases

Cotton-Filled Comforters, neatly covered in floral silkoline. Each..... **$2.00**
Cotton-Filled Comforters, finished with contrasting panels of plain sateen. Values to $4.75 each, for..... **$2.95**
Down-Filled Comforters. Values to $12.75. August Sale Price, each..... **$7.95**
White Pure Wool Blankets. Single bed size, per pair..... **$6.75**
Three-quarter bed size, per pair..... **$7.95**
Double bed size, per pair..... **$9.28**
Grey Wool Blankets. Double bed size, each..... **$2.75**
Pure Wool Blankets in plaids or plain shades. Each..... **$4.00**
Bed Throws with striped borders. Each, at..... **$1.25**
Clearance of odd lines in Bleached and Unbleached Sheets. Single, three-quarter and double bed sizes. At..... **20% OFF**
Pure White Hemstitched Sheets. Three-quarter bed size, per pair..... **$2.46**
Double bed size, per pair..... **$2.98**
Rayon Silk Bedspreads, double bed size. Each..... **$3.00**
Colored Striped Krinklette Bedspreads, in three-quarter and double bed sizes. Each, at..... **$2.00**
White Krinklette Bedspreads. Size 72 x 90 inches. Each..... **$2.00**
Bedspread Ensembles, consisting of bedspread, 90 x 108 inches, with curtains and vallance to match. Per set..... **$3.98**
Strong Cotton Pillow Cases. Per pair, **65¢**
Hemstitched Pillow Cases. Per pair, **69¢**
Irish Embroidered Pillow Cases, with scalloped or hemstitched borders. Pair, **$1.00**
White Pillow Cases with colored embroidery and hemstitched ends. Pair, **$1.98**
Pillow Cases in rose, blue, green, gold and mauve, with scalloped embroidered ends. Per pair..... **$2.49**
—Staples, Main Floor

DAVID SPENCER LIMITED

Store Hours: 9 A.M. to 6 P.M.; Wednesday, 1 P.M.; Saturday, 6 P.M.—Phone 7800

Rich Deep-Pile Axminster Rugs

At August Sale Prices

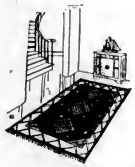

Axminster Rugs in a fine range of designs and colors. All popular sizes.
Size 4.6 x 7.6. Each..... **$12.90**
Size 6.9 x 9. Each..... **$21.90**
Size 9 x 9. Each..... **$29.90**
Size 9 x 10.6. Each..... **$34.90**
Size 9 x 12. Each..... **$39.90**
—Carpets, 2nd Floor

Five Only Franco-Persian Rugs

At Great Reductions

These Beautiful French-Made Rugs come in copies of fine Persian designs. Colorings include blue, rose and camel.
Size 8 ft. x 11 ft. 3 in. Regular $135.00 for..... **$90.50**
Size 6 ft. 8 in. x 10 ft. Regular $98.50 for..... **$69.75**
Size 5 ft. 8 in. x 7 ft. 10 in. Regular $65.00 for..... **$47.50**
—Carpets, 2nd Floor

Frilled Curtain Muslin

August Sale Price, a Yard, 25c

Curtain Muslin, 27 inches wide, in spot and fancy effects; 2-inch ruffle. In white only. A yard... **25¢**
—Draperies, 2nd Floor

Reversible Awning Tapestry

Regular $1.35. August Sale Price, a Yard..... 98c

50-Inch Armure Tapestry, fully reversible and in shades of rose, blue, green or tan. A splendid fabric for portiere curtains. A yard..... **98¢**
—Draperies, 2nd Floor

INLAID LINOLEUM

Regular, a Square Yard, $1.55 for

$1.25

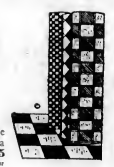

Dominion Inlaid Linoleum in a full range of designs; all perfect. A great value at, a square yard..... **$1.25**
—Linoleums, 2nd Floor

Genuine Gold Seal Congoleum Rugs

At Reduced Prices for August Sale

Congoleum Rugs included in this group are all in the new designs and attractive colorings. Note the low prices:
Size 6 x 9 feet, each..... **$5.55**
Size 7 feet 6 inches x 9 feet, each..... **$7.65**
Size 9 x 9 feet, each..... **$9.15**
Size 9 x 10 feet 6 inches, each..... **$10.55**
Size 9 x 12 feet, each..... **$11.75**
—Linoleums, 2nd Floor

Specially Priced Sets in

Open Stock Patterns of Dinnerware

Arranged in small sets for the bungalow or apartment; 32-piece sets in Montrose or Beatrice patterns. A set..... **$7.95**
32-Piece Bungalow Sets in Birtley, Sole Mio, Salisbury and Colwyn patterns. A set..... **$8.95**
—Chinaware, Lower Main Floor

Special Offering on Loose Covers for Chesterfields

For the First Week of the Sale Only. Regular Value $60.00, for..... $37.50

Made from exclusive cretonnes and shadow cloths, 30-inch materials, values to $1.59 a yard; 50-inch materials, values to $2.95 a yard. Average set takes 24 yards of 30-inch material. Priced at $1.25 a yard, costs..... $42.50
Usual labor charge..... 18.00
Total cost..... $60.50
Special offer now..... **$37.50**
—Draperies, 2nd Floor